Newport Daily News.

WAGON DELIVERIES ON 40 MILES OF ADJACENT COUNTRY ROADS.

ESTABLISHED 1846. NEWPORT, R. I., SATURDAY, JULY 10, 1897. PRICE, TWO CENTS.

A LARGE ASSORTMENT OF

Fine Old Empire, English and Colonial Furniture.

OLD DUTCH AND ITALIAN CARVED CHAIRS AND CHESTS.

Large Collection of Silver, Sheffield Plate, China, Bronzes, Imoire Mantel Clocks. Fine Old Mirror and Tapestries.

—AT—

BURLINGHAM'S ART ROOMS,

83 MILL STREET.

Geo. E. Vernon & Co.,

DEALERS IN

Antique Furniture,

Old Dutch and English Silver,

—AND—

Manufacturers of Artistic Furniture from Special Designs.

Upholstering and decorating in all its branches.

91 JOHN STREET.

NOT REST, BUT WORK.

Purpose of the Crowds at the Christian Endeavor Convention.

SAN FRANCISCO, July 10.—All the Christian Endeavorers assembled within the city's gates are here for a purpose, and that purpose is not one of recreation. That all the assembled Endeavorers take a deep interest in the proceedings of the convention is manifested by the attendance at the early sessions at the big convention halls. Profiting by their experience at the previous sessions of the big convention, when they came too late to get within hailing distance of the Mechanics' and Woodward pavilions, many Endeavorers were up with the dawn today determined to be among the fortunate ones in securing seats. All roads seemed to lead to the headquarters at Mechanics' Pavilion. By 8 o'clock the delegates came pouring in, until the broad entrances to the big frame structures were congested with humanity. The weather was quite cool. Nine o'clock saw all the nine thousand seats filled, while several thousand persons formed a fringe of humanity around the outer edges and packed the aisles until the police and fire departments cried "Enough," and barred the doors to further arrivals.

Today's program of the convention is as follows:

Early prayer-meetings at the First Baptist, First Congregational, Star Kisp, African Methodist Episcopal, First Presbyterian, West Side Christ, Westminster Presbyterian, Third Congregational and Grace Methodist Episcopal churches of this city, and at the First Congregational Church of Oakland.

Mechanics' Pavilion, 9:30 a. m.—Praise service; devotional exercises; addresses; singing; symposium by state secretaries; singing; practical suggestions from the trustees of the United Society of Christian Endeavor, and President Clark's address; adjournment for the open-air demonstration on Vaunes avenue at noon.

Woodward's Pavilion, 9:30 a. m.—Praise service; devotional exercises; addresses and singing; symposium by state presidents; practical suggestions from the trustees of the United Society of Christian Endeavor and General Secretary Baer; adjournment for the open-air demonstration on Vaunes avenue.

Open-air meetings on Vaunes avenue at noon; four speakers' platforms.

Recreation and sight-seeing during the afternoon.

Complimentary band concert at Music stand in Golden Gate Park at 2 o'clock.

State receptions and rallies in the evening at all the different state headquarters.

State convention of the California society of Christian Endeavor at the Mechanics' Pavilion in the evening at 7:30.

A NEW CORPORATION.

Plan to Reorganize the New Bedford Manufacturing Company.

NEW BEDFORD, Mass., July 10.—The committee of creditors of the New Bedford Manufacturing Company, appointed to bring about the formation of a new corporation by the creditors today rendered its first regular report to the creditors. The original plan of the committee was to secure the property under the operations of the circuit court, but the Merchants' National Bank of Boston held out against this plan, and insolvency proceedings have been rendered necessary.

The plan now under contemplation includes outside capital as well as the subscription of debts toward the new capital. The new corporation will be known as the New Bedford Spinning Corporation, and the capital will be $250,000. All creditors subscribing are to turn in all their claims fully satisfied and cancelled. In consideration of stock certificates aggregating thirty-five per cent of such claims. It is thought sufficient, the property will be purchased at auction from the assignee, but an equal amount of new capital in cash must be secured to pay for the claims of such creditors as do not choose to enter the new corporation. Upon such payment to these creditors, they will surrender their claims. The date for the closing of the subscription lists is fixed at July 24.

TWO GREAT BLESSINGS.

The seat of happiness is home. The secret of a happy home is a perfect kitchen. Keep your kitchen cool in summer and life ceases to be a burden. You can do this by using

OIL STOVES.

They make work easy and keep the wife in sweet temper, but they don't keep out the flies and mosquitoes, which turn an otherwise happy home into a place of torture. You can only do this by using

FLY SCREENS.

We keep them both. Remember at our store you always get the best.

A. C. TITUS COMPANY.

NEW MUSIC.

Excelsior Military Schottische and Lily's Love Waltzes, for piano.
Song, Won't You Name the Day.
Also Dude's March for Mandolin and Guitar.

These four pieces of music we give you for the low sum of TEN CENTS. We have also the Evry Mouth and the ETUDE. The latter has seven pieces of music and sells at FIFTEEN cents.

—AT—

CRANDALL'S MUSIC STORE.

J. A. & H. H. Barker,

HEADQUARTERS FOR GOOGSHALL FARM PRODUCTS.

DUCKLINGS.

Goslings, Chickens, etc., at Wholesale Prices.

NEW YORK CITY DRESSED BEEF.

New York. Newport. Paris. London.

Mlles. Marriott & Rice,

of 329 Fifth Avenue, New York,

Filmy fal-lals won't keep you cool in torrid weather if under them you wear a heavy corset.

We invite you to call and learn the merits of

Her Majesty's Summer Corset.

It is perfectly strong and elastically formed, yet of such light material that it does not incommode the wearer.

We have the most effective and fashionable choices of French millinery on exhibition this week. Our recent importation of Parisian hats and our unequalled assortment of handsome lingerie have already become well known to the ladies of Newport. We invite inspection from all who have not yet visited our establishment.

KAZANJIAN BUILDING, NEWPORT.

IN SEVERE TERMS.

Collective Note of the Powers Demands a Prompt Conclusion of Peace.

CONSTANTINOPLE, July 10.—The collective note of the powers, demanding a cessation of the obstruction of the peace negotiations, which was presented by the ambassadors to the Turkish government yesterday, is couched in the most severe terms. It insists that the frontier between Greece and Turkey be assigned by the military attaches of the embassies of the powers, and emphasizes the unanimous determination of the powers to secure a prompt conclusion of peace. The note, however, does not fix the date within which a settlement of the questions in dispute must be effected, and as it does not mention the steps it is proposed to take in the event of Turkey not yielding to the wishes of the powers, there is great doubt as to whether it will have the desired effect.

SWELLED BY HEAVY RAINS.

Breaking of a Dam Causes Loss of Two Lives and Much Property.

DENVER, Col., July 10.—News reached here at a late hour last night of a disastrous flood caused by the breaking of a dam near Ward, Jefferson county, by which two lives are known to have been lost and property estimated at from $70,000 to $100,000 in value destroyed. The reservoir belongs to the Left hand Ditch Company, and covers thirty-four acres of land. The rain which has been falling all over Colorado for the past three days has so swelled the volume of water in the reservoir, and at the same time weakened the dam, that at about 5 o'clock the dam gave way, and a wall of water twenty feet high rushed down the valley, carrying everything before it. Mrs. James Matthews and her five year old daughter Myrtle were drowned.

PROSTRATED BY HEAT.

Sixty or More in Chicago, Many of Whom Will Die.

CHICAGO, July 10.—The number of prostrations by heat up to 1 o'clock this morning was sixty-six. Of this number twenty-eight cases are said to be serious and twelve persons are almost certain to die.

Three more deaths were reported today as a result of the heat. They are John Fein, Justin Sykora and Fred Bender. All were prostrated yesterday. The weather today, although several degrees cooler than yesterday, is still very hot and prostrations are numerous.

His Wife Tried to Shoot Herself for Shame.

SAN FRANCISCO, July 10.—William Ledman, said by the police to be a notorious swindler, has been arrested here. Detectives subsequently met his wife, and when they informed her of her husband's plight she seized a revolver and attempted to send a bullet through her brain. Detective Wren grasped her arm and prevented her using the pistol. Ledman is charged with passing numerous forged checks. The man is said to be well known to the New York police as a notorious swindler.

Second Edition.

ONLY AN ECHO NOW.

London Anxious to Recover from the Jubilee.

Visit of the Colonial Premiers a Revelation.

[Special cable letter to the Associated Press. Copyrighted.]

LONDON, July 10.—The jubilee has become only an echo. The colonial premiers are tired of being feted and are hastening their departures. The visit of the premiers has to many Englishmen been something in the nature of a discovery of the British colonies, particularly in the case of Sir Wilfred Laurier, premier of Canada, who has been a surprising revelation of capacity. Lady Laurier has had an equal success socially as her husband has politically.

In the Canadian colony here there has been considerable gossip suggesting that Sir Donald Smith, the Canadian high commissioner, would resign on assuming his peerage, the two positions being incompatible. On this subject Sir Wilfred Laurier said to a representative of the Associated Press: "I know of no reason why a peer cannot be an agent-general, and I know of no wish or thought displeasing to the present agent-general." In regard to a despatch from Ottawa intimating that Canadian cabinet changes were impending, whereby Sir R. J. Cartwright, minister of trade and commerce, would succeed Sir Donald Smith as high commissioner, Sir Wilfred Laurier said: "I know of no changes, actual or contemplated."

After the Costume Ball.

The heartburnings over the Devonshire costume ball are not subsiding. By accident, the Duke and Duchess of Saxe-Coburg and Gotha did not receive invitations, and the Duchess of Devonshire, meeting the Duchess of Saxe-Coburg and Gotha at one of the jubilee fêtes, said: "Of course you are coming to the ball?" To this the Duchess of Saxe-Coburg and Gotha freezingly replied: "Certainly not."

As an afterthought the Duke and Duchess of Saxe-Coburg and Gotha are going home considerably nettled over the jubilee, believing that some sort of a set has been made against them, especially in keeping their names out of the papers. When the Duke of Saxe-Coburg and Gotha arrived here, he as a reigning sovereign started a court circular of his own, dated from Clarence House, which the English newspapers did not print. The duke was unmercifully chaffed on this account by the Prince of Wales, his brother.

The Countess of Deym, one of the friends of the Austrian ambassador, caused a mild sensation at the ball by smoking cigarettes. Mrs Ronald's dress is said to have cost $12,000.

Parnellites Confident of the Future.

Preparations are already on foot in Dublin for the Parnell anniversary demonstration in October, and it is believed it will be larger than ever this year. On the day following the procession a convention of Parnellites from all parts of Ireland will be held to consider the best way of spreading the organization independent of the league, which is already in a flourishing condition.

Mr. John Redmond, the Parnellite leader, expresses himself as confident of the future. He points to the dissensions between Mr. John Dillon and Mr. Timothy M. Healy as proof that the anti-Parnellite party is breaking up.

The election of Mr. John Hayden for Roscommon will be most significant of the success of the Parnellite protest for the last few years against clerical influence. Mr Hayden has been for years in direct conflict with the Bishop of Meath, who has published repeated pastorals, denouncing him from the altar. The bishop also forbade his flock, under the pain of mortal sin, to read the West Meath Examiner, Mr. Hayden's paper. But, in spite of all this, the paper flourishes, and now Mr. Hayden himself is about to be returned without opposition as member of parliament for Roscommon, the clerical party not venturing to run a candidate against him.

The Seal Controversy.

Mr. J. H. Lebes, the expert on sealing of the American Commercial Company, has sent to Hon. J. W. Foster, United States seal commissioner, a severe criticism of the report recently made to the British government by Professor d'Arcy Thompson. In his communication Mr. Lebes says: "Professor Thompson is doing everything in his power to assist in the destruction of the few seals still remaining on the Alaska seal islands. Had he been the paid attorney for the Canadian sealers he could do no more than he did in shaking all the material facts. He acts as the mouthpiece of the Canadian sealers, and could not do any more than he did to keep them in the sealing business. His entire report is written in favor of the few firms which are now so largely engaged in the pelagic sealing business. He quotes from American reports whenever it suits his purpose, and calls them correct, but contradicts all former American statements when not favorable to his views."

Referring to Professor Thompson's statement that the thirty thousand male seals taken last year could have been taken twenty years ago, he points out that the entire male catch on both seal islands for the last seven years amounted to only 130,000, while the total number of seals taken was 600,000. Mr. Lebes asserts that he can give satisfactory proof that eighty-five per cent of the seals taken are females, notwithstanding the sworn statements made by the Canadian sealers that they capture mostly males, as the skins are sold in the London market and can be examined. He declares that Professor Thompson secured from the firm of C. M. Sampson & Co. figures which were so misleading as to support of the American contention that he suppressed them.

Most of the natives and old residents on the islands testified to Professor Thompson that the dead pups found in such large numbers were because their fathers had been killed by the sealers, but this subject, he says, the report touched on very lightly, although admitting that half of them died from that cause. The statements that many pups are killed by being drowned in the surf or smothered in the sand, he contradicts, declaring that bulls never kill pups, and he elaborates the assertion of Professor Jordan, who made the investigation for the American government, that only two per cent of the pups perish from other causes than the loss of their mothers.

Mr. Lebes concludes his letter with an impeachment of the accuracy of the returns for 1896 of A. R. Milne, the Canadian collector of customs at Victoria, B. C. These show that the year's catch amounted to 54,000 skins, credit for the herring sea with 25,000, of which 10,000 were males and 15,000 females. The collector was imposed upon by masters of vessels, he believes, with false returns. Had he examined the skins, as is now done in the United States and according to the Paris arbitration treaty, he would have found the returns to be false, as could be proven by London dealers.

Royal Exhibitors at Kennel Shows.

At the annual show of the Ladies' Kennel Association, on Thursday and Friday, at the Botanical Gardens, eighteen hundred dogs were exhibited. The exhibitors included the Princess of Wales, her Borzoi Alex easily winning all first prizes; her basset Zero also won a first prize. The Duchess of Sutherland and Bedford, the Countess of Carnarvon and Hopetoun and Ladies Cathcart, Dunsany and Sykes also exhibited. The show is a record for lady exhibitions. The feature was the vast improvement shown in the bigger sporting dogs, such as the greyhounds in this class. Ladies are the principal breeders.

At the Earlsfield bull dog show on Tuesday Mr. G. C. Hopkin of New York won two first prizes with L'Ambassadeur.

Here and There.

It is stated from an excellent authority that Mrs. Langtry will shortly marry Prince Esterhasey de Galantha. The prince is about sixty years of age, and has been twice married, both his wives being dead. He is a great sportsman, and the purchaser of horses for the Austrian government. Prince Esterhasey is related to the Earl of Jersey, and his attentions to Mrs. Langtry are reported to be ardent.

Sir Robert and Lady Peel arrived at Drayton Manor from their honeymoon Monday. They were met at the railroad station by the mayor, who presented them with a congratulatory address. The town was gaily decorated for the occasion.

The widow of Charles Dickens, the younger, has been granted a small civil list pension, being in very straightened circumstances. A noteworthy coincidence is that the same list includes Anthony Trollope's widow.

Major J. B. Pond, whose engagement of Anthony Hope, the English novelist, for a reading tour of the United States during next winter was recently announced, says he is negotiating with Rt. Rev. William Boyd Carpenter, D. D., Bishop of Ripon, for a lecture tour of the United States.

London just now is crowded with Anglican bishops from all parts of the world. Those from the United States and Canada number some sixty odd, who are in attendance on the Lambeth conference. Taking advantage of this circumstance, the Home Reunion Society has issued invitations to the leading ministers of other Protestant denominations and their wives to a conversazione in the great hall of the church house, Westminster, next Wednesday evening.

Correct Liveries of all kinds. Breeches a specialty.

COMMERFORD,

239 Thames St., Curoulens Building

ENAMEL BEDSTEADS,
With Springs, from $5.50 up.

Rattan Chairs

And ROCKERS, from $1.25 up.

Turkish Rugs, 9x12, $30 each.
Smyrna Rugs, 9x12, $10 each.
Straw Matting from 10c. a yard up.

Gustave Hamilton, Over 204 Thames St.
E. W. LAWTON'S CARPET ROOM.

THE NEW CLIFFS HOTEL AND COTTAGES.

A number of private cottages, newly furnished, with hotel service and board.

FOR TERMS AND CIRCULARS ADDRESS

LOUIS P. ROBERTS,
Newport, R. I.

MOTHERS.

We cordially invite you to call and inspect our new stock of

WASHABLE SUITS

for Boys' Wear, ages 3 to 10 years.

150 Wash Sailor Suits, in six different patterns, at 50c.

100 Wash Sailor Suits, in colors, at 37c.

50 Wash Sailor Suits, made to sell at $1.25, at 75c.

60 White Duck Sailor Suits at $1.25, White Duck Knee Pants 25c, 42c., 50c. and 75c.

Newport One Price Clothing Co.,

Leading Clothiers, Hatters and Outfitters,

208 THAMES STREET. 208

WANTED.

Some Good New Milch Cows.

APPLY AT

BROOKFIELD FARM
MIDDLETOWN, R. I.

FOR A

Spring Tonic and Blood Purifier

—TRY—

Powell's Compound Extract Sarsaparilla

An excellent preparation.

POWELL'S DRUG STORE,

PELHAM AND THAMES STREET.

JULY 3, 1897.

☞ We are closing out our entire business.

GREAT BARGAINS IN FINE FURNITURE!

One finely carved English Sideboard only $75; regular price $125.
One very choice English Sideboard, only $250; regular price $150.
Four very rare Egyptian Chairs at $12; regular price $20.
One carved Rosewood Chair, at $15; reduced from $30.
One Oak Cabinet, with French mirrors, at $20.
One Florentine Mirror at $10 only.
One Carved, very choice English Bookcase at $75; worth $200.
One Inlaid Dressing Mirror, solid mahogany frame, at $45 only.
One very exquisite Chair, inlaid, at $15; worth $100.
One very exquisite Chiffonniere, French, at $15 only.
Two solid Mahogany French Chairs, at $1.50 only.
One Bamboo Cabinet at $10. One Bamboo Chair at $6.
One Maple Shaving Stand, exquisite, only $12.

KAZANJIAN & CO., KAZANJIAN BUILDING.

THE BEE HIVE.

Special Sale Days on Saturday and Monday.

SHIRT WAIST OPPORTUNITY.

Our entire stock of high grade Waists, all of this season's latest production, in an endless variety of designs and sold right along at $1.50, $1.75 and $1.95. On Saturday and Monday you can take your choice at **98c.** each.

Wrappers. Another lot of Lawn Wrappers in light shades. Regular value 69c.; for Saturday and Monday at **48c.** each.

25 dozen gingham aprons. Regular price 10c.; for Saturday and Monday, **5c.** each.

5 dozen Infants' Cambric Slips, with Hamburg trimmed yoke. Regular value 33c.; for Saturday and Monday, **19c.** each.

10 dozen Ladies' Muslin Drawers, with deep ruffle of embroidery. Regular value 62c., for Saturday and Monday, **48c.** a pair.

6 dozen Ladies' Night Gowns, of good cotton, with Hamburg trimmed yoke, full length and all sizes. Regular value 59c.; for Saturday and Monday, **42c.** each.

15 pieces Silesia and Percaline Lining, in all the leading shades. Regular price 12 1-2 c.; for Saturday and Monday, **8c.** per yard.

25 dozen Ladies' Black Seamless Hose. An excellent 12 1-2c. quality; for Saturday and Monday, **8c.** a pair.

40 dozen Ladies' Black Cotton Hose, Bernsdorf dye, with double soles and heels. Regular value 25c.; for Saturday and Monday, **17c.** a pair.

30 dozen Ladies' Black Cotton Hose, fine gauge, fast black, spliced heel and toes. Regular price 10c.; for Saturday and Monday **15c.** a pair.

18 dozen Men's Black Fine Cotton Hose, of real Maco yarn, with double soles. Very good value at 25c.; for Saturday and Monday, **17c** a pair.

5 dozen all Linen Hemstitched Damask Tray Cloths. Extra good value at 25c.; for Saturday and Monday, **19c.** each.

50 dozen Hemstitched Pillow Cases, full size and made of good cotton. Regular price 12 1-2c.; for Saturday and Monday **10c.** each.

60 dozen Pillow Cases, size 45x36, of excellent quality cotton. Regular value 12 1-2 cents; for Saturday and Monday **9c.** each.

19 dozen Sheets, size 81x90, of very good cotton. Regular value 47c.; for Saturday and Monday, **39c.** each.

15 doz. Men's Gauze Shirts and Drawers in various shades and all sizes. Regular value 33c.; for Saturday and Monday **19c.** each.

200 boxes of Linen Paper and Envelopes, Standard 20c. kind; for Saturday and Monday, **15c.** a box.

18 dozen Men's Pure Linen Hemstitched Handkerchiefs, full size. Regular value 25c.; for Saturday and Monday, **19c.** each.

50 dozen Ladies' Swiss Embroidered Handkerchiefs, in a large variety of pretty designs. Regular value from 12 1-2c. to 19c.; for Saturday and Monday, **9c.** each.

20 dozen Kid Gloves, embroidered back in all shades, with 4 buttons or with Foster lacing, a perfectly reliable make. Regular value 98c.; for Saturday and Monday, **78c.** a pair.

This Morning's News.

CLEVELAND ORDER REVOKED.

Present Number of Pension Agencies to Be Maintained.

WASHINGTON, July 9.—The order of President Cleveland, issued last February, reducing the number of pension agencies in the United States from eighteen to nine, will be revoked by President McKinley within a few days, and probably early next week. As the original order was not to go into effect until September 1 next, the only result of the revocation will be to continue in force the present arrangement, allowing all of the eighteen agencies to remain in operation. Secretary of the Interior Bliss is now out of town, but he has conferred with the President upon the matter, as also has Commissioner of Pensions Evans, and it was some time ago decided that it would be unwise to permit the change of system to go into effect.

The proposed consolidation was to have been effected by the discontinuance of the agencies at Concord, N. H., and Augusta, Me., and the payments to be made hereafter at Boston; the pensioners heretofore paid at Buffalo were to be paid from New York; those at Pittsburg from the Philadelphia agency; those at Louisville and Knoxville from Washington; those at Detroit from Indianapolis; those at Milwaukee from Chicago, and those at Des Moines and Topeka from St. Louis, where a new agency was to have been established.

STRIKERS' MANIFESTO.

Efforts to Be Taken to Bring West Virginia into Line.

PITTSBURG, July 9.—The greatest gathering of labor leaders that ever assembled in this country during a strike was held in this city tonight to devise means to assist the coal miners in their contest for increased wages. The officials represent nearly every branch of organized labor in the United States. The session was secret, and it was almost midnight before it was over. The press committee, Messrs. Gompers, Ratchford and Connihan, then gave out the following statement; in which was incorporated all that was done at the conference. The manifesto was:

"All the circumstances warrant the firm conviction that the miners will ultimately achieve victory, and to this end the aid of labor and the sympathetic public is invoked. Conscious of the great interest which the public has in a contest so widespread as that of the miners, it gives us great satisfaction to know that the miners have not been, and are not now, opposed to arbitration. We, therefore, urge and advise that a conference be held by the representatives of the miners and the operators with a view of arriving at a settlement of the present suspension."

After an informal discussion reports were made by Messrs. Ratchford, Dolan and Warner in regard to the situation of the movement, and it was demonstrated that the suspension was practically general in the competitive bituminous coal districts, extending also to Kentucky and Tennessee, excepting a few points in West Virginia. It was realized that the situation in West Virginia required attention in order that the suspension should become absolutely general and success assured. With that object in view action recommended by President Gompers of the American Federation of Labor was taken, and it was determined to overcome this feature of the contest. It was also determined that every effort be made on the part of those present to secure the cooperation and practical aid of organized labor for the struggling miners.

Notwithstanding the positive announcement by the committee that the statement furnished the press covered all the proceedings of the conference, it is known that an organized effort to secure a general suspension of mining in West Virginia was decided on. After a thorough canvass of the situation it was unanimously agreed that the West Virginia miners hold the key to the situation, and without their united support the success of the general movement would be greatly jeopardized. In furtherance of this determination, the officials present pledged themselves to send into this field a full quota of the best organizers in their several associations.

After adjournment, in response to the question whether a 2 per cent assessment on all organized labor would be made as contemplated, President Dolan of the Pittsburg district said he thought such action would eventually be taken.

HAWAII UNEASY.

Fear of Trouble Before Annexation Can Be Accomplished.

WASHINGTON, July 9.—Official despatches from the Hawaiian government, representing an apprehensive feeling among the people of the island on account of the attitude of Japan, were laid before Assistant Secretary Day yesterday by Mr. Hatch, the Hawaiian minister. The despatches show that the authorities of the republic are uneasy and fear trouble before annexation can be accomplished.

Mr. Hatch expressed to the assistant secretary, by direction of his government, the earnest hope that the ratification of the annexation treaty would be expedited, which was a diplomatic way of telling the United States that efforts should be made by the executive to have the Senate act at once.

Japan's attitude toward the annexation of Hawaii will be more fully made known to the State Department today or tomorrow.

The situation between the Tokio and Washington governments has not improved, and the differences over the question at issue may lead to a rupture. Japan believes that her rights in Hawaii have not been respected in the treaty, and, while wishing to maintain her friendly relations with this country, her pride has been touched to such an extent that a total disregard on the part of our government for the representations she has made and will make will probably be followed by some mark of disapproval, perhaps the recall of her diplomatic representatives here or retaliation of a commercial character.

Mr. Hoshi has received official despatches from Tokio and Honolulu about the trouble over the refusal of the Hawaiian authorities to allow Japanese subjects to land in the islands.

Everything the minister has received shows that no ground for apprehension exists.

No More Consular Appointments at Present.

WASHINGTON, July 9.—It can be announced on authority that with the presentation to the Senate of the large list of diplomatic and consular nominations which has been prepared and will go to the Capitol tomorrow or Monday, the President will decline positively to make another appointment to places of this character until after the adjournment of Congress. This notice is inspired by a desire to spare useless importunities by seekers after diplomatic and consular places, and also to afford the President some relief.

All the People

Should keep themselves healthy and especial care should be given to this matter at this time. Health depends upon pure, rich blood, for when the blood is impure and devitalized disease of various kinds are almost certain to result. The one true blood purifier is Hood's Sarsaparilla. By its power to purify and vitalize the blood it has proved itself to be the safeguard of health, and the record of remarkable cures effected proves that it has wonderful power over disease. It actually and permanently cures when all other preparations fail to do any good whatever.

NEED EXAGGERATED.

Only $6,000 of the Cuban Relief Funds Expended.

WASHINGTON, July 9.—United States Consul General Lee has been rendering some account to the government of his expenditures from the fund appropriated by Congress for the relief of destitute American citizens in Cuba. His figures were presented to the Cabinet today, and the showing was remarkable, for it appears that of the total of $50,000 at the disposal of the consul general, he had expended only $6,000, and yet had given substantial relief to every distressed American whom he could find ready to receive aid, and, besides, had shipped some back to the United States.

Drought in Australia.

LONDON, July 9.—The Pall Mall Gazette this afternoon says that, owing to the drought in certain parts of Australia, it will be necessary to import thousands of tons of California wheat.

STILL SEIZING LIQUOR IN TIVERTON.

The Tiverton police seem ever watchful over the various sections of that town, and yesterday secured a quantity of contraband liquor which had recently been imported by Fall River men to meet what they considered a long felt want; that is, to supply the many Fall Riverites who seek the cool shades and pure air of Tiverton for a cheap vacation. As is well known, there are now no licenses in Tiverton, and the liquor sold by the regular inhabitants is dispensed in a very quiet way; so quiet, in fact, that Fall River visitors, especially on Sunday, the dryest day of the week, have no chance at it. To meet this Fall River demand three enterprising men from Fall River stocked up as many places, and now the police have it.

At Lamas and McNally's, on Canonicus and Main roads, were found a barrel of ale, lager, bottled liquor, glasses, etc., and a bar, but no pumps. All were confiscated. At Joseph Herbert's, on the Main road near the state line, a very pretentious bar was found, also two barrels of ale, one of porter and all the other stuff that goes with it. Ernest Hardy, on Clement and Walnut streets, was found to have a barrel of beer, lager, whiskey, etc., but his place was not fitted up as though he expected to do a permanent business. He lost his stock, however, and there will be many dry Fall Riverites tomorrow.

Officers Gillen and Peacock did the seizing of the stuff. They had experience under Deputy Sheriff Kault, and knew how to do the work.

A DAY OF MEMORIES.

There can be little doubt that the hours of Jubilee day, laden with "huzzas" and vibrant with loyal emotion for the cheering crowds, were bursting with memories for her in whose honor they lifted their voices. It would not be strange, indeed, if her mind did not go back to that June morning when, at 5 o'clock, the Archbishop of Canterbury and the lord Chamberlain came knocking at the gates of Kensington to announce to Princess Victoria that she was now Queen of England. A few hours later the prime minister, Lord Melbourne, came in; and a meeting of the privy council was held at which Her Majesty, her face rosy with the caress of but eighteen summers, was sworn in by the lord chancellor and received the oaths of her grey-haired privy councillors, some of whom had grown old in service of the state.

From that day until the present, no mortal, man or woman, has lived more in the centre of things. Ministers have come and ministers have gone, but the queen has never left her seat at the head of the British government. She has sat in council with Melbourne and Lord John Russell, with Peel and Derby, with Aberdeen and Palmerston, with Gladstone and Disraeli, with Salisbury and Rosebery; and they are all dead now but three, and still she is the monarch of the British empire. She knew the Duke of Wellington; she lived through the anxious days of the Crimea, and the yet more anxious hours of the Indian mutiny; she knew England before the Corn Laws; Chartism and even the disturbed state of the Canadas were once questions of live politics to her; she was wedded to the prince consort before Lower Canada was wedded to the Upper Province. She saw Louis Napoleon fight his way to the French throne through incredible difficulties and with romantic adventures fiction cannot match, but to lose it at Sedan; she has seen two French republics; the German federation is but a creation of yesterday to her; the aged Francis Joseph of Austria is a junior sovereign in her eyes; the great Bismarck she has seen rise, flourish and fall; four czars have sat on the throne of Russia within her sixty years; Martin Van Buren was President of the United States when she came to the throne, and he has had seventeen successors down to McKinley.

Could a day which imperiously commands retrospection, coming after sixty years of such a life, be otherwise than crowded with memories? And, while the minor chord was not wanting from the full melody wafted from the long past, the burden of the air was undoubtedly joyous; for had she not lived through it all and up to the present amidst the ever-increasing love of her subjects?—[Montreal Family Herald and Weekly Star.

NOTABLE ANNIVERSARIES.

July 10.

1451—Christopher Columbus born at Genoa; died 1506.

1584—William I (the Silent), prince of Orange, assassinated at Delft.

1723—Sir William Blackstone, law writer, was born; died 1780.

1832—President Jackson vetoed the bill rechartering the United States bank.

1851—Louis Jacques Mande Daguerre, inventor of the process of portrait taking which preceded photography in general use, died near Paris; born 1789.

1889—Julia Gardiner Tyler, widow of President John Tyler, died in Richmond; born 1820.

1895—Alber Pettibone, father of the Millerites, died at Hartford; born 1810. At Atlantic City the casino collapsed; over 100 people injured.

July 11.

1708—Battle of Audenarde; Marlborough and Prince Eugene defeated the French.

1767—John Quincy Adams, sixth president of the United States, born at Braintree, Mass.; died 1848.

1771—Commodore John Rodgers, American naval hero, born in Philadelphia; died 1838. Commodore John Rodgers was the father of the famous Admiral John Rodgers of the Union navy. The commodore himself was the son of a Scotchman who fought in the Revolution.

1774—Sir William Johnson, famous pioneer and Indian manager, died near Johnstown, N. Y.; born in Ireland 1715.

1804—Alexander Hamilton killed in a duel by Aaron Burr; born 1757.

1882—Bombardment of Alexandria by British fleet; Arabi Bey's rebellion.

1891—General J. B. Fry, U. S. A., retired, died at Newport, R. I.; born 1827.

1895—Miolan Carvalho, famous French prima donna and the original Marguerite, died at Dieppe.

1896—Ernst Curtius, LL. D., a well known German Hellenist, died in Berlin; born 1814. General John Pulford, a veteran of the Federal army, died at Detroit, aged 59.

A projectile from the new wire gun in a recent trial at Shoeburyness, England, completely penetrated an eighteen-inch steel faced compound armor-plate, backed by a six inch wrought-iron plate, by eight feet of solid oak, and three inches of iron, and was found embedded in a clay bank thirty-five yards behind the target.

BICYCLES.

RIDE A VICTOR

AND BE HAPPY.

The Best Wheel Money Can Buy.

Victors, $75, $100.

Victorias, $55, $75, $100

Sundries of all kinds.

Repairing in all Its Branches

Wm. H. Henderson,

3 Travers Block, Bellevue Avenue.

Eclipse Wheel

Stands the Test.

ENGLISH AND AMERICAN TESTIMONIAL

THE BALL CUPS WILL OUT GLASS.

Prices still $85 and $100 for the Eclipse all wheels.

I have on hand a few second-hand machines but little used.

C. F. D. Fayerweather, Jr., Agent.

THE TRADES.

G. H. BURNHAM,

Machinist and General Jobber

Dealer in Mill and Engineers' Supplies, Waste, Oils of All Kinds, Belting, Babbitt, etc.

Lawn Mowers Repaired and Sharpened.

Perry Mill Building 339 Thames Street.

HORSESHOEING, ETC.

HAVING PURCHASED the shop and good will of Mr. Lewis Skinner, on Ferry wharf, I hereby notify the public that I shall carry on the business in connection with my present stand at Commercial wharf. All horseshoeing and jobbing promptly attended to at either place.

J. R. BACHELLER

GENERAL HOUSE FITTING.

Plumbing, Electric Lightin. and Gas Piping.

HEATING--Steam and Hot Water.

LINCOLN HAMMETT & CO.

71 Mill Street.

T. P. CROWLEY,

Marine Railways.

Shipwright and Spar Maker,

Pile Driving and Dock Building

NAPHTHA FOR LAUNCHES.

Yards—370 Thames St., and 132 Long Wharf

NEWPORT, R. I.

GODDARD & BARLOW,

PRACTICAL

Tinsmiths and Metal Workers

REAR OF 192 THAMES STREET.

Work done at reasonable rates. Tin roofing and general jobbing.

W. H. COFFIN,

Carpenter and Builder

Langley's Wharf, Oppo. P. O.

RESIDENCE 28 BROADWAY.

Jobbing promptly attended to.

SMITH BOSWORTH & CO

MANUFACTURERS AND DEALERS IN

Doors, Sash, Blinds,

Window Frames, etc

WEST BROADWAY.

F. A. ALLAN, JR.,

Carpenter and Builder,

JOBBING A SPECIALTY

Residence, 15 Farewell Street.

SHOP, 7 CALEB EARLE STREET.

STONE WORKER

J. B. COTTRELL,

Stone cutter for monuments, headstones, fence posts and curbing.

WARNER STREET, Opp. Island Cemetery.

EDWARD P. MARSH,

Undertaker and Embalmer

101 Thames Street.

RESIDENCE, Everett Street.

TELEPHONE At Office and Residence.

"Taza Char" Brands

INDIA AND CEYLON TEAS ARE PACKED IN ¼, ½ AND 1 POUND AIR TIGHT LEADEN PACKETS, THEREBY PRESERVING THEIR STRENGTH AND DELICATE FLAVORS.

FOR SALE BY

LOUIS EHRHARDT, JR.

IMPORTED BY

East Indies Tea Co., N.Y.

GIVEN FREE EACH MONTH (During 1897)

4 First Prizes, each of $100 Cash.

20 Second " " " $100 Pierce Special Bicycles.

40 Third " " " $25 Gold Watches.

FOR Sunlight SOAP WRAPPERS

For particulars send your name and full address to Lever Bros., Ltd., Hudson & Harrison Sts., New York.

New Prices on Columbia Bicycles.

1897 Columbia, the best bicycle made, $75

1896 Columbia, second only to 1897 models, $60

Hartford Bicycles reduced to $50, $45, $40, $30

Nothing in the market approached the value of these bicycles at the former prices. What then are they now?

G. G. & A. H. POPPLE, 134 Bellevue Avenue.

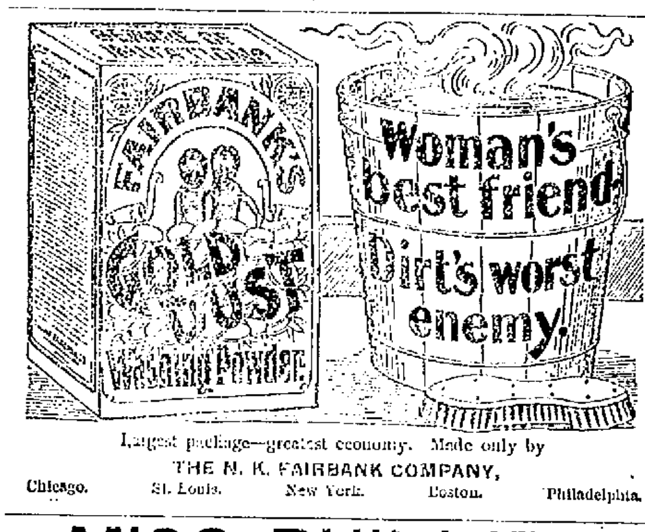

Largest package—greatest economy. Made only by

THE N. K. FAIRBANK COMPANY,

Chicago. St. Louis. New York. Boston. Philadelphia.

MISS PHILLIPS,

CAPILLURGIST,

Of the Wagner, 51 East 59th Street, New York, is now in Newport for this season only.

Hair and scalp diseases, falling hair, and premature grayness successfully treated. Bleach or dye always injurious to the hair, can only be safely continued if the hair is scientifically cared for; else baldness results.

Miss Phillips does not cure dandruff. Breathing is not cured.

Treatment at residence of patients from 9 to 12 A. M. Office treatment 2 to 4 P. M., at 32 Clarke street.

Tonic for the hair with and without oil $1.25 a bottle. Dresede for the health and beauty of the skin $2. Consultation $2.

EAGLE BICYCLES

At $50. The question of rigid economy was not considered in its construction and it was not designed to sell at $50 but at $75. All parts are interchangeable. Call and see them at my new salesroom, 241 Thames street. Repair shop at the old stand, 99 Thames street.

Bicycles, sewing machines and all kinds of machinery repaired. Sundries and rubber stamps, inks and pads, steel stamps.

GEO. W. SMITH, - - - Machinist.

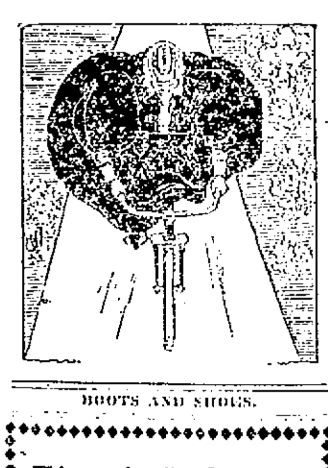

THE SUMMER GIRL

will soon be in her element. If she is wise she will not wait till the last moment to choose a wheel. Our bicycle stock is in better shape now than ever before.

This is the time to buy. Call and see our $50 wheel, The "PENNANT," an up to date wheel. Written guarantee with each machine, for one year. Nothing in the city can compare with it at the price.

BAILEY & CO.,

17 Mill Street.

BOOTS AND SHOES.

There's Style and Finish

In our two dollar Vici Kid Oxfords for ladies; black and chocolate; all shapes and sizes make it easy to fit any feet—comfortable, too.

NORMAN,

160 Thames Street.

Big Circulation.

That is what our shoes are having. Sale increased every week. Our special offer in ladies' russet and black kid, or dongola shoes, patent tip, lace or button,

for $1.75.

Are having a great success in men's, boys' and children's shoes in all the latest styles. Made strong and durable at prices that can't be duplicated. At the

PILOT SHOE STORE,

211 Thames Street, Daily News Building.

E. F. TREICHEL.

CALL AND SEE

SEABURY'S NEW $5 BALMORAL.

It is made of French calf, on a new style last, and is a perfect fitter.

Seabury Co.

214 THAMES STREET.

HOT SALT WATER BATHS,

Easton's Beach Pavilion.

Especially suited for invalids. Bathing Houses now ready.

THOMAS CROSBY & SON, Proprietors.

A COOL BOTTLE

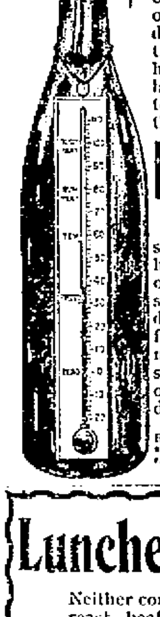

of Hires Rootbeer on a sweltering hot day is highly essential to comfort and health. It cools the blood, reduces your temperature, tones the stomach.

HIRES Rootbeer

should be in every home, in every office, in every workshop. A temperance drink, more healthful than ice water, more delightful and satisfying than any other beverage produced.

Made only by The Charles E. Hires Co., Philadelphia. A package makes 5 gallons. Sold everywhere.

Luncheon Beef

Neither corned beef nor roast beef, but much more delicious than either. A palatable prepared luncheon for clubs, hotels, restaurants, families, tourists, travelers, picnics, yachting and all outings.

Sold by all grocers. Made by Armour Packing Co., Kansas City, U.S.A.

LEONARD'S

Newport Steam Laundry

And Carpet Beating Works.

J. D. RICHARDSON, Agent, 206 Thames Street. Orders may also be left at Peckham & Manchester's, 18 Broad. Telephone connection.

The Perfume of Violets

The purity of the lily, the glow of the rose, and the flush of Hebe combine in Pozzoni's wondrous Powder.

SUNDAY SERVICES.

Roman Catholic.

ST. MARY'S, Rev. Philip Grace, D. D.; Rev. John F. Tully and Rev. Philip A. Cronan, assistants. Low masses at 7, 8:15 and 9:15; high mass at 10:30 A. M.; vespers at 3 P. M.

ST. JOSEPH'S, Clarke and Touro streets, Rev. L. J. Deady; Rev. Mortimer G. Downing, assistant. Low masses at 7, 8 and 9; high mass and sermon at 10:30.

Protestant Episcopal.

TRINITY PARISH, Rev. George J. Magill, D. D., rector; Rev. Herbert E. Bowers, LL. D., assistant minister. Celebration of the Holy Communion at Kay Chapel at 7:30 A. M. Morning service at 10:45. Sunday school at 9:20 A. M. Evening service 5 P. M.

SCANDINAVIAN MISSION, services in Kay Chapel at 10:15 A. M. and 8 P. M.

ST. GEORGE'S CHURCH, Rhode Island avenue, Rev. C. G. Gilliat, D. D. Rev. John C. Johnes, assistant. Early celebration at 8 A. M. Service at 10:45 A. M., and choral service at 7:15 P. M. Rev. M. K. Schermerhorn will preach at the evening service.

ZABRISKIE MEMORIAL CHURCH OF ST. JOHN THE EVANGELIST, Washington street, Rev. E. J. Buckey, rector. Holy Eucharist at 7:30 and 10:45 A. M.; morning prayer or litany at 10:30 A. M.; Evening service at 7:30 P. M.

EMMANUEL CHURCH, Rev. E. H. Porter. Morning prayer and sermon at 10:45; Sunday school at 12:15, evening prayer at 7:30. Holy Communion first Sunday in each month at 10:45 A. M., third Sunday at 7:30 A. M., and on holy days at 10:30 A. M. Rev. M. K. Schermerhorn will officiate at the morning service.

ALL SAINTS MEMORIAL CHAPEL, Services at 11 A. M. and 5 P. M. Rev. William Kirkus, D. D., will officiate.

Unitarian.

CHANNING MEMORIAL CHURCH, Rev. George W. Cutter. Preaching at 10:45, by Rev. Oscar B. Hawes of Toronto, Canada. Bible classes at 12 M. Young People's Guild at 7 P. M.

Baptist.

FIRST CHURCH, Rev. Brewer G. Boardman. Morning service at 10:45. Sunday school and Bible classes at 12:15. Evening service at 7:30. Tilley avenue Chapel, Sunday school at 3 P. M. The pastor will present the fifth sermon in the series of studies in the life of Christ, topic: "Christ's Example in Prayer." In the evening there will be a praise service and short sermon on "The Love of Praise."

SECOND CHURCH, Rev. Edgar S. Kilpatrick. Preaching service at 10:45. Sunday school at 12:15 P. M.. Song and praise service at 3:30. Evening service at 7:30.

CENTRAL BAPTIST CHURCH, Rev. Warren Randolph, D. D. Morning service at 10:45. Evening service at 7:30. Sunday school at 3 P. M.

MT. OLIVET BAPTIST CHURCH, in Bryer's Hall. Rev. Elijah Richardson. Service 11 A. M. Evening service at 7:46.

SHILOH BAPTIST CHURCH, School and Mary streets. Rev. H. N. Jeter. Services at 10:45 and 7:15. Sunday school at 12:30 P. M.

Salvation Army.

Services in hall, Thames street, foot of Cannon.

Beacon.

West Broadway—Service at 4 P. M.

Friends.

MEETING HOUSE, Marlborough street. James M. Estes, pastor. Morning meeting at 10:30 and evening meeting at 7:30. Sabbath school at 11:45; Christian Endeavor meeting at 6:30.

Swedish Lutheran.

SWEDISH LUTHERAN CHURCH, Corne street, Rev. L. H. Dalsten, pastor. Services at 10:15 A. M. and 7:15 P. M. Rev. G. A. Eckman will preach at the morning service.

Methodist Episcopal.

FIRST CHURCH, Rev. J. H. Allen. Preaching service at 10:45, with sermon by Rev. G. E. Brightman. Sunday school at 12:05. Epworth League prayer meeting at 6:30 P. M. Evening service at 7:30 o'clock.

THAMES STREET. Rev. George E. Brightman. Preaching service at 10:45 A. M., with sermon by Rev. J. H. Allen. Sunday school at 12:10. Young people's meeting at 6:45. Evening service at 7:30, when the pastor will deliver a lecture on "The Ideal Woman."

SWEDISH CHURCH, Annandale road, Rev. Konrad R. Hartwig. Preaching at 10:30 A. M. and at 7:15 P. M. by the pastor. Sunday school at 12. Epworth League meeting at 6:45 P. M.

MOUNT ZION, (African M. E.) Bellevue avenue. Rev. W. H. Thomas, D. D. Preaching services at 10:45 A. M. and 7:15 P. M. Sunday school at 2 P. M. Children's day will be observed during the day, the pastor preaching an appropriate sermon in the morning. At 8 o'clock there will be a special service with music and short addresses by Messrs. T. J. Crawford, T. Orton, J. T. Suggs and W. A. Bivatt of Lincoln University.

Young Men's Christian Association.

Men's prayer meeting at 9:30 A. M.; boys' meeting at 4:15 P. M. Men's meeting at 6 P. M., with address by Rev. S. I. Carr.

Congregational.

UNITED CHURCH. Rev. T. Calvin McClelland, Ph. D. Divine worship at 10:45 A. M. and 7:30 P. M., both services in the church. Sunday school at 12:15. At the morning service Rev. Prof. Marvin R. Vincent of Union Theological Seminary will preach, and in the evening Dr. McClelland will preach a sermon on "The Lion and the Lamb."

UNION CHURCH, Rev. Augustus L. Clark, pastor in charge. Morning service with sermon at 10:45 o'clock. Sunday school at 12. Praise service at 7:30 o'clock. Preaching service at 8 o'clock.

Presbyterian.

FIRST PRESBYTERIAN CHURCH, Broadway, Rev. J. M. Craig. Preaching at 10:45 A. M. Sunday school at 3 P. M. Evening service at 7:30 P. M. Sunday school at Wellington Avenue Chapel at 12:30 P. M.; service at 2 P. M. Rev. C. J. Deming, D. D., of Boston will occupy the pulpit in exchange with the pastor.

JAMESTOWN.

ST. MATTHEW'S EPISCOPAL CHURCH Rev. C. E. Preston.—Holy communion at 10:15. Morning prayer and sermon at 11 A. M. Sunday school at 12:15 P. M. Evening prayer and sermon at 7.

CENTRAL BAPTIST CHURCH—Preaching services 11 A. M. and 7:15 P. M.

MOUNT ZION A. M. E. MISSION—Rev. C. P. Cole, pastor. Preaching services at 3 and 8 P. M. Sunday school at 2 P. M.

MIDDLETOWN.

ST. COLUMBA'S BERKELEY MEMORIAL CHURCH, Southeast Cliffs. Rev. Henry M. Stone in charge. Celebration of Holy Communion at 7:30. Morning prayer at 10:30, Sunday school at 3 P. M. Evening prayer at 4:30.

MIDDLETOWN FOUR CORNERS, Rev. R. S. Moore. Sunday school at 10:30 o'clock. Preaching service at 2:30 P. M. Evening conference meeting at 7:30 P. M.

ST. MARY'S PARISH, Rev. George Herbert Patterson, rector. HOLY CROSS CHAPEL, West road, service at 2:30 P. M. Sunday school at 3:30.

PORTSMOUTH.

ST. MARY'S PARISH, Rev. George Herbert Patterson, rector. ST. MARY'S CHURCH, South Portsmouth, service at 10:30 A. M. Sunday school at 11:30 A. M.

CHRISTIAN CHURCH, Rev. Henry W. McCrone, East road and Union street, services at 2 and 7:30 P. M. Sunday school at 12. Rev. Thomas S. Weeks of Swansea will preach at the morning and afternoon services.

ST. PAUL'S EPISCOPAL CHURCH, Rev. J. Sturgis Pearce. Sunday school at 10 A. M.; morning service at 11, and evening service at 6:30 P. M.

METHODIST EPISCOPAL CHURCH, Rev. J. K. Geisler. Preaching at 10:30 A. M.; Sunday school at M.; praise and prayer meeting at 7 P. M.

FRIENDS' MEETING. Public worship with preaching at 10 A. M., Sunday school at 12 M.; evening service at 7 P. M.

AWNINGS, Tents and Flags.

First class goods, and prices low for work.

23 MILL STREET. GEO. NASON.

VERY, VERY EASY.

New Bedford in the Game Merely to Help Newport Win the Pennant.

Yesterday's Games.

At New Bedford—Newport, 10; New Bedford, 2.
At Brockton—Pawtucket, 8; Brockton, 6.
At Taunton—Fall River, 11; Taunton, 10.

New England League Standing.

	Won.	Lost.	Tied.	Percent.
Newport	38	16	1	.704
Brockton	35	21	1	.611
Pawtucket	31	21	2	.596
New Bedford	21	32	0	.396
Taunton	20	36	0	.357
Fall River	19	36	0	.345

Today's Games.

Newport at Fall River, Brockton at Pawtucket, Taunton at New Bedford.

Newport, 10; New Bedford, 2.

[Special to the News.]

A few hundred persons assembled on Olympic Field yesterday to see the New Bedfords "do" the Newports, but instead they had the pleasure of seeing Newport give Murphy's men a sound thrashing. The visitors were able to hit when hits meant runs, and a skyrocket throw in the eighth and poor playing in spots materially assisted in the run getting. The New Bedfords could neither hit nor run, and whatever of hard luck entered into the game was in Umpire Hunt's decisions. At no time after the fifth inning had the New Bedfords a license to be in the game. They were there simply to help Newport win the championship.

Hawley was so effective in pitching that the local players could make but seven singles, one less than when he last pitched in the Whaling city. Johnson, recommended by Charley Ganzel, was in the box for the home club, and for four innings put up a very clever game, but after that the visitors sized him up at will, and he wasn't the fifteen-puzzle that was expected. The score follows:

NEWPORT.

	A. B.	R.	B H.	P. O.	A.	E.
Gilbert, c. f.	6	0	0	0	0	0
Bean, s. s.	4	2	1	3	9	0
Kelley, 1b.	5	3	3	12	1	1
Pickett, l. f.	5	1	3	3	0	1
Mills, 2b.	5	0	0	1	5	1
Crisham, c.	5	1	2	3	2	1
Hawley, p.	3	1	1	0	1	0
Grant, r. f.	5	1	2	1	0	0
Dinsmore, 3b.	5	1	1	1	1	0
	43	10	13	27	21	4

NEW BEDFORD.

	A. B.	R.	B H.	P. O.	A.	E.
Sexton, l. f.	3	1	1	1	0	0
Bernon, r. f.	4	0	1	0	0	0
Long, c. f.	4	0	0	0	0	0
Tighe, 1b.	4	1	1	12	1	0
Ellis, 3b.	4	0	1	3	4	0
Sholta, 2b.	4	0	1	0	2	2
Connihan, c.	4	0	1	3	1	1
Glenn, s. s.	4	0	0	6	8	0
Johnson, p.	2	0	1	2	1	1
	33	2	7	27	17	4

Innings	1	2	3	4	5	6	7	8	9	
Newport	0	0	0	0	2	2	1	5	0	—10
New Bedford	0	0	0	1	1	0	0	0	0	— 2

Earned runs—Newport, 5; New Bedford, 1. Home run—Kelley. Two-base hits—Pickett, Kelley, Crisham, Tighe. Stolen bases—Sexton, Ellis. First base on balls—Bean 2, Pickett, Grant. First base on errors—Newport, 2; New Bedford, 3. Hit by pitched ball Hawley. Struck out—By Hawley—Tighe, Glenn, Johnson; by Johnson—Pickett, Grant. Double play—Mills-Bean-Kelley. Umpire—Hunt. Time—2h. 15m.

Pawtucket, 8; Brockton, 6.

Pawtucket also won from Brockton in the ninth, when with four hits and a base on balls four runs were netted. The fielding of both teams was very loose. Attendance, 475.

Innings	1	2	3	4	5	6	7	8	9	
Pawtucket	0	0	0	0	0	1	2	1	4	— 8
Brockton	1	0	0	1	0	0	3	1	0	— 6

Hits—Pawtucket, 10; Brockton, 12. Errors—Pawtucket, 5; Brockton, 6. Earned runs—Brockton, 2. Two-base hits—Henry, Krieg, McKenna 2, Coughlin. Home run—News. Double play—Moss-Beaumont. Left on bases—Pawtucket, 10; Brockton, 7. First base on balls—Smith, Moss, News, Shea. Struck out—Knorr 3, Whiting, Beaumont, Kelly, Moss. Hit by pitched ball—Stouch. Stolen bases—Sheckard, Kelly, Coughlin. Umpire—Breckenridge. Time—2h. 10m.

Fall River, 11; Taunton, 10.

Fall River won yesterday's game in the ninth. With two men on bases and two out, McDougall purposely gave Roger Connor a base on balls. Kuhns batted one straight to Delaney, the ball went through him and the winning run was scored. The features were the batting of Ladd, Schrecongost and Gilbert. Attendance, 150.

Innings	1	2	3	4	5	6	7	8	9	
Fall River	0	1	1	1	0	1	1	0	3	—11
Taunton	0	1	0	0	0	2	1	0	6	—10

Hits—Fall River, 15; Taunton, 15. Errors—Fall River, 1; Taunton, 3. Earned runs—Fall River, 6; Taunton, 7. Two-base hits—Ladd, Schrecongost, Flanagan, Gilbert, Johnson, Irwin, McDougall. Three-base hits—Gilbert 2, Schrecongost, Ladd, Fitzmaurice. Stolen bases—Davis, Fitzmaurice. First base on balls—By Flanagan—Davis, Fitzmaurice, Burke; by McDougall—R. Conner 2, McManus, J. Conner, Gilbert. Hit by pitched ball—By McDougall—J. Connor, Flanagan. Struck out—By Flanagan—McDougall; by McDougall—R. Conner 2, Ladd, McManus, Gilbert, Flanagan. Wild pitch—McDougall. Left on bases—Fall River, 4; Taunton, 7. First base on errors—Fall River, 1; Taunton, 1. Umpire—Connolly. Time—2h. 10m.

Notes.

Monday Brockton will be at Freebody Park, and a red-hot game may be looked for, as Burnham's pets will be anxious to reduce the lead of the Newports, and Brockton has always played good ball in Newport.

There is wailing and gnashing of teeth in New Bedford because the team lost yesterday. Here are a few mild ones from this morning's Mercury: Glen's fielding was one of the few features. Bean took care of a big string as well.

Two Johnsons, one in the box and one on the bleachers, proved too much of the article.

Kelley got a home run inside the field. The ball dropped in a hole and was lost for several minutes.

While coming over the trocha, Crisham was hit on the leg by Sexton's throw to the plate. The unfortunate incident allowed Hawley to score.

Along toward the seventh inning the spectators began to drift out in a steady stream. It was too tedious for them.

Davis, late second baseman of New Bedford, has been signed by Taunton.

Fultz, Robinson, Rodman, Gammons and Summersgill of the Brown team are playing at Richfield Springs, where there is a pitcher called Ashe, who is probably Steve Ashe, late of Newport and later of Taunton. The two Foxes of Holy Cross are in the opposition team at Cooperstown.

Pitcher Cronin of Bangor has been signed by Fall River, and Leighton, late with Reading, may be.

Brockton has let short stop Cavanaugh go and engaged Sharrott, late of Maine. It is understood that Sheckard will be released to Brooklyn about the middle of the month.

Pitcher Fox, so long looked for, is still out of sight, though Manager Finn has not yet given up hope.

"Young Bean is playing a wonderful game at short for Newport. The boy is a great ball player."—[Boston Herald.

"A series between Providence, Pawtucket and Newport in the fall would be very interesting. 'Little Rhody' can be proud of its three base ball teams. They are first-class in every respect, and one always gets value for money expended in seeing their play."—[Boston Herald.

National League games yesterday—Baltimore, 9; Louisville, 4. Chicago, 8; Boston, 7. Philadelphia, 19; Cincinnati, 7. St. Louis, 8; Brooklyn, 3. New York, 9; Pittsburg, 1.

Eastern League games—Springfield, 3; Syracuse, 2. Providence, 6; Rochester, 3. Buffalo, 10; Wilkesbarre, 9. Scranton, 7; Toronto, 4.

What do the Children Drink?

Don't give them tea or coffee. Have you tried the new food drink called Grain-O? It is delicious and nourishing and takes the place of coffee. The more Grain-O you give the children the more health you distribute through their systems. Grain-O is made of pure grains, and when properly prepared tastes like the choice grades of coffee but costs about ¼ as much. All grocers sell it. 15c. and 25c.

SUICIDE IN LITTLE COMPTON.

William A. Little, a respected resident of Little Compton, committed suicide Thursday, probably by taking chloroform. So deliberately had the deed been planned that Mr. Little had spread out in his room the clothes in which he wished to be buried. Mr. Little formerly belonged in New Bedford, and was about forty years of age. At one time he was employed in a periodical store, but a few years ago decided to raise poultry, living with an uncle and grandmother. He was their main support, and, being unfortunate in poultry raising, of late had been despondent. For several weeks he had used chloral to induce sleep, the drug being purchased for him by parties visiting New Bedford. Only last week when he renewed the order, he asked his messenger to get it stronger, but the druggist who supplied the opiate refused to gratify his wish. Not long ago Little was in New Bedford, and it is said procured chloroform for the purpose of killing cats. This may have been the liquid which he used to accomplish death.

Wednesday he was around with friends, and that evening appeared to be more like his former self. There was nothing in his manner which would indicate that he had any notion of committing such a rash act. It was not even thought strange Thursday when he did not arise at the usual hour. Not until friends from Dartmouth called just before noon was any effort made to arouse him. On their arrival they went into his room to give him a surprise, and found him lying dead in bed. Medical aid was summoned, but Little was beyond all help. His remains will be taken to New Bedford for burial.

A GIRL'S FROCK.

A red and white challis, with trimmings of white, in the shape of a rakish bow at the neck and a gathered belt, is as pretty a combination as this season affords for girls' dresses. The white is surah silk. The model is one of charming simplicity, having a plain, straight skirt, gathered into the band. The full, gathered waist is in blouse effect in back as well as in front. A turndown collar makes a comfortable neck finish. The

three tabs on each sleeve puff are corded with the white surah.

Cotton fabrics are made after this model with very good results. The belt and collar, being detachable, may be of silk, and the pipings on the tabs may be omitted, using a cord, lace or embroidery as a finish.

A dark blue and white duck with white trimmings is noted for its usefulness and beauty. A cotton braid in imitation of soutache is used as trimming.

A white dimity dress, with tie and belt of gay-colored plaid silk, is striking and stylish.

LOCAL BRIEFS.

—Mr. Thomas A. Lawton is convalescent.

—Mr. John S. Ullman of New York is at the Club Cottage.

—Mr. J. B. Herreshoff of Bristol and family were in town yesterday.

—Alderman Robert O'Hearn of Fall River is guest of Mr. M. H. Kearney.

—Steamer King Philip will make excursions to Newport Monday and Wednesday next.

—Mr. and Mrs. W. Adams and Miss Adams of New York are at Kinzler's for the season.

—Thomas McGrau, Jr., of Jersey City and H. A. Lawrence of Hartford are at The Aquidneck.

—Rev. O. E. Hedberg will hold a Swedish service at Grace Chapel next Tuesday evening, when Mrs. Dahlberg of Providence will sing.

—The place of disabled steamer Sylvan Shore will be filled by tug Aquidneck for the bringing of the New York papers from Wickford tomorrow morning.

—Among the arrivals at the cottages last night were Miss Edith Blight and her fiancé, Mr. W. P. Thompson; Herman Le Duryea, Mrs. Carl Berger and Lispenard Stewart.

—Mrs. William Astor and her two granddaughters, the Misses Van Alen, returned from Europe yesterday. Mr. J. J. Van Alen will return from New York with his daughters tonight.

—David Stewart, C. E. Stewart and W. C. Stewart of New York; P. G. Waldron of Utica, N. Y., and Mr. and Mrs. W. C. Wisner of Warwick, N. Y., are at the Ocean House.

—The body of Mrs. Edds, mother of Commissary Edds of the Naval Training Station, was buried here yesterday. Her death was caused by an accident, she having fallen from an electric car and fractured her skull in Brooklyn, dying two hours afterwards. The coroner has ordered an investigation. April 7 of this year Mrs. Edds's husband died in Brooklyn.

A SLUMBER SONG.

You with the dark and weary eyes,
Weary of love and sacrifice,

Come with me over the waters pale
In my small, gray boat with the slender sail.

Into the twilight we shall steal,
And the little gray waves along our keel

Shall sing you a slumber song of the sea,
Where sleep endureth unendingly.

The gray Sea Spirits in tender wise
Shall lay cool hands upon your eyes;

In their arms of mist you shall fall asleep,
And sea dreams into your soul shall creep.

And none shall know,—but on the shore
The old gray willows, bent and hoar,

Shall shiver and sigh to themselves next day,
Leaning out over the sea alway.

—[Harper's Bazar.

FANCIES.

Given a young girl with her hair up, and her skirts let down for the first time, and awe-inspiring dignity is the result.—[Puck.

Clancy (the under dog)—Shure, Dinnis Phelan, an' if yez don't take yure fist out av me oye, it's sthorage oi'll be afther char-rgin' yez!—[Truth.

Mrs. Peach—Don't you just adore the sea, Mr. Greenery Yellow?
Mr. Greenery Yellow—Yes, madam—when I'm off it.—[Brooklyn Life.

"Our rigiment came out of the foight wid flying colors."
"I had always heard that the colors came out with a flying regiment."—[Truth.

AD FAN TODAY
"A man must make his own way in the world."
"Yes, but a woman merely has it."—[Chicago Journal.

"High grade wheel, complete in equipment—and thoroughly finished," said the bicyclist, sadly.
He was surveying the remains of his machine after a collision with a truck—[Puck.

"How does your lawn mower run?" inquired the good-natured man, looking over the fence.
"It doesn't," replied Davie, between puffs, "you have to push the mean thing."—[Judge.

Employer—Were you born in the city?
Office boy—I don't know, sir.
"Then you'd better ask your mother."
"I don't think she knows, sir. I've often heard father say that she was away on a visit at the time."—[Brooklyn Life.

He—Why, Miss Passeigh is eligible to join the Daughters of the Revolution, isn't she?
She—Oh, yes! but she's so sensitive that she'll never do it, unless they let her in as a great-granddaughter.—[Puck.

Mabel—Mr. Sweetser tells me I am the only woman in the world he cares anything about.
Edith—I suppose he doesn't class May Golding among women. I know he always calls her an angel.—[Boston Transcript.

Quoter—A man is known by the company he keeps.
Pater—Well, I must be known as a blasé young idiot, then.
Quoter—How so?
Pater—I'm entertaining half-a-dozen of my son's classmates this vacation.—[Puck.

PERSONALS.

....Sir Wilfrid Laurier, premier of Canada, will go to Paris July 17, and later will visit Switzerland. Then he will return to England, spend a few days in London, and sail August 15 on the Labrador for this country.

....Professor W. A. Rogers of Colby University, designer of the new X-ray machine, upon which he was to have experimented this summer with Professor Trowbridge of Harvard, has been obliged to give up his work, owing to ill health, and will take a two months' trip to the Azores.

....The President has awarded a medal of honor to Major William S. Beebe of Thompson, Conn., for most distinguished services in action at Cane River Crossing, La., April 23, 1864, when this officer, then a lieutenant of ordnance, obtained permission to lead an assault on a fortified position, and led it to a successful result.

....Rev. Dr. Samuel B. Halliday, pastor of the Beecher Memorial Church in Rockaway avenue, Brooklyn, and formerly assistant to Rev. Henry Ward Beecher in the Plymouth Church in Brooklyn, died at Orange, N. J., yesterday. Dr. Halliday went to Orange a week ago to remain during the heated term. On Monday last he was stricken with paralysis, and was unconscious most of the time until his death.

....A cable despatch from Lisbon says that in commemoration of the four hundredth anniversary of the departure of Vasco de Gama for the Indies the Geographical Society Thursday opened the new Geographical Institute. The King and Queen of Portugal, a number of members of the royal family and the cabinet ministers were present.

....It is announced from London that Mr. William Gillette, the American playwright and actor, who has been dangerously ill for more than a week, and confined to his bed most of the time, will be compelled to retire from the stage for the present, and to relinquish play writing indefinitely. As soon as he is able to be moved he will return to the United States, as his health is very much broken. The primary cause is malarial fever, but a return of his old lung trouble is feared.

....Ten years ago John J. Boyle was a Western Union telegraph boy. Now he has sailed for Europe, the proud winner of the Academy of Fine Arts' travelling scholarship, with $800 prize money safely stowed away in his inside pocket. Young Boyle is an interesting example of the ambition of young America. He was born May 30, 1874, and when he was twelve years old located in Germantown, seeking employment in the mills. He subsequently became a messenger boy connected with the Chelten avenue office of the Western Union telegraph in Philadelphia. Later he attended the Daniel L. Keyser school, and took a night course at the Spring Garden Institute, being graduated with the highest honors.

MIDDLETOWN.

[Regular correspondence of the News.]

Rev. T. C. McClelland of Newport and family are at the Dudley Newton cottage on Bailey avenue.

Miss Emmie V. Blair is entertaining guests from Providence.

A very bad blast has struck some if not all the potatoes, and will probably affect the entire crop.

Rev. R. S. Moore is entertaining guests at the Methodist Episcopal parsonage.

AN ANNIVERSARY RECEPTION.

Monday will be the fifth anniversary of the ordination of Rev. T. Calvin McClelland, Ph. D., to the Christian ministry, and Rev. and Mrs. McClelland will give that evening a reception at the Manse on Mt. Vernon court to the members and friends of the United Congregational Church. At the morning service at the church tomorrow Rev. Martin R. Vincent, D. D., professor of New Testament exegesis in Union Theological Seminary, New York, who gave the sermon at the ordination of Mr. McClelland, will preach.

LADIES, TOO.

They Know a Good Thing When they See It.

Many a woman has felt the depths of humiliation when her head, filled to suffocation, and matter running from it down her throat, was causing intolerable nausea, she has been forced either to hawk and spit, or to swallow the disgusting matter she knew was causing the trouble. Many a woman can remember when, just as she was making a special effort to be entertaining and to please, her words were choked off by the same never ceasing dropping of matter down from her head into her throat. What's that? You've felt it? Of course you have; few in this climate escape. But though misery loves company, that doesn't make this particular cross much easier to bear.

But to bear it, to endure all the inconvenience, humiliation, actual misery, resulting from the disease which causes this trouble, is not necessary. Not at all. You can check it at once, you can remove it in a week, you can cure it in a fortnight. And by the simplest means, with no trouble, and at an expense so trifling as to be almost nothing. Hundreds of women in Newport have tried it, and they know. Listen to what one of them says:

Mrs. William Taylor, 231 Thames street, says: "I have used the California Catarrh Cure, obtained at the Hub Pharmacy on Thames street, and am pleased with the results. My catarrh is of long standing, but the one bottle has greatly relieved my headaches, stopped the dropping into my throat, and I think it is going to improve my hearing, as I can hear the clock a little better than before using California Catarrh Cure. I certainly think it is a very good remedy."

Hay fever is absolutely prevented by C. C. C. Use it early, and be free from the malady. All dealers; 50 cents, three times as much, one dollar.

FINANCIAL.

PRICE McCORMICK & CO.,
137 Bellevue Avenue,
MEMBERS OF
New York Stock Exchange.
Philadelphia Stock Exchange.
New York Produce Exchange.
New York Cotton Exchange.
Chicago Board of Trade.
Direct wire to New York, Boston Philadelphia and Chicago.

BLAIR & CO.,
BANKERS,
33 Wall Street, - - - - New York.
INVESTMENT SECURITIES.
Travelers' Letters of Credit.
AVAILABLE IN ALL PARTS OF THE WORLD.

BrownBros.&Co.,
PHILA., NEW YORK, BOSTON.
We buy and sell all first-class
INVESTMENT SECURITIES.
We receive accounts of Banks, Bankers and Corporations, Firms and Individuals on favorable terms.
Letters of Credit. We also buy and sell Bills of Exchange on, and make cable transfers to all points; also make collections and issue Commercial and Travelers' Credits, available in all parts of the world.
BROWN, SHIPLEY & CO., LONDON

£ FOREIGN EXCHANGE £
Exchange on all parts of Europe for sale at current prices. London Correspondents, Messrs. Morton, Rose & Co., Paris Correspondents, Messrs. Drexel, Harjes & Co. Foreign money bought and sold; also mutilated currency and silver.
A. S. SHERMAN, Merchants Bank.

BANKING HOUSE OF
HENRY CLEWS & CO.,
11, 13, 15 & 17 Broad Street, New York.
MEMBERS OF THE N. Y. STOCK EXCHANGE.
Orders for securities executed for investment or on margin. Interest allowed on deposit account subject to check at sight. Act as Financial and Transfer Agents for Corporations.
Branch Offices 202 Fifth Ave., corner 25th St., 87 Hudson St., and 16 Court St., Brooklyn.

DENTISTS.

"METHYL."

We guarantee that, no matter whether you have one tooth or thirty extracted, the operation will not pain you in the least. We simply apply "METHYL" to the gums. "METHYL" does not put you to sleep, and it does not leave the mouth sore. Fine Gold Fillings $2 and up. Artificial Teeth, only the best materials used. Every set warranted.

DR M. Y. SIMMONS & CO.
333 Westminster St., Providence.

BEAUTIFUL SKIN

Soft, White Hands with Shapely Nails, Luxuriant Hair with Clean, Wholesome Scalp, produced by CUTICURA SOAP, the most effective skin purifying and beautifying soap in the world, as well as purest and sweetest, for toilet, bath, and nursery. The only preventive of inflammation and clogging of the Pores.

Cuticura

Soap is sold throughout the world. POTTER DRUG AND CHEM. CORP., Sole Props., Boston, U. S. A.
"How to Purify and Beautify the Skin, Scalp, and Hair," mailed free.
BABY HUMORS Itching and scaly, instantly relieved by CUTICURA REMEDIES.

MME E. DREW
Will open her store for the season about July 6, for
DRESSMAKING, ETC.
Will also have an agency for fine French Laundry Work at reasonable prices.
377 BOYLSTON STREET, BOSTON.
CATHERINE STREET, CORNER BELLEVUE AVENUE, NEWPORT.

PRINTING AT DAILY NEWS JOB OFFICE.

DRY GOODS.

BATHING SUITS.

A complete assortment of bathing goods for ladies, men and children.

Wm. B. Sherman, Jr.,
204 Thames Street.

White Duck Skirts,
From 59c. up.
Linen Crash Skirts.
Black Mohair Skirts.
New lot of Shirt Waists at very low prices.
New Gloves in kid and silk.
Parasols at half price.
See our $19 Sewing Machine.
AGENTS FOR
Standard Patterns,
Lovell Wheels,
Drewsen Dye House,
New Home and Wheeler & Wilson Machines.

Whitfield Tuck Dry Goods Co.

Tandem to Rent.

SUMMER RESORTS.

Stone Bridge House.
Have you taken that beautiful drive from Newport to the Stone Bridge House, Tiverton, R. I.?
The Stone Bridge House is situated at the head of Stone Bridge and the scenery from the house is very beautiful. The house is now open for summer boarders, both steady and transient. Fish and meat dinners served in all styles. Rhode Island shore dinners every Sunday from 1 to 4.
Long distance telephone, 151-4.
WILLIAM GADSBY, Proprietor.

BOARDING HOUSES.

62 MILL STREET.
Furnished rooms and board. Table unsurpassed. Cars run close to the house.
SPECIAL RATES FOR TABLE BOARD.

"THE STAIGG," 81 Pelham Street, NEWPORT, R. I.
Is Now Open for the Season of '97
Fine Large Lawn for games. Table board. First-class accommodations. MRS. C. NELSON.

B. Altman & Co.
NEW YORK,
Are offering attractive lines of goods suitable for summer furnishings, among which are:
JAPANESE AND CHINA MATTINGS,
JAPANESE JUTE RUGS IN BLUE AND WHITE AND GREEN AND WHITE EFFECTS.
HAMMOCKS, LOUNGING PILLOWS, BAMBOO STOOLS AND TABOURETS, MOSQUITO CANOPIES.
LACE AND SWISS CURTAINS,
PRINTED COTTON DRAPERY MATERIALS, EMBROIDERED DENIM PORTIERES, COUCH COVERS, TABLE COVERS, ETC.
All goods purchased will be delivered free by their own wagons in Newport and vicinity during the summer months.
Entrances, 18th St., 19th St. & 6th Ave.
(18th Street Elevated Station.)

MISS BRUCE, MANICURE,
Will open June 1 at 94 John Street.

ALL LOVERS OF FLOWERS
Will do well to call at
Hass's, 234 Thames St.,
Where you will always find a full supply.
Funeral Work and Wedding Decorations a Specialty.
My prices are very low. Telephone connection

NEWPORT HOTELS.

LELAND'S
Ocean House,
NEWPORT.
Season of 1897 opens June 26.
WARREN LELAND, JR.

HOTEL AQUIDNECK,
PELHAM STREET,
Open for Season of 1897.
T. J. O'NEILL, - - PROPRIETOR.

KAY STREET HOUSE,
15 Kay Street, Newport, R. I.
First-class accommodations can be had at the above well-known house at reasonable rates.
Open May 24 for the season.
DAVIS & CRANSTON,
Successors to Mrs. Joseph Bateman.

PERRY HOUSE,
WASHINGTON SQUARE.
Leading hotel in the city. Open all the year. Completely renovated and refurnished. First-class in every respect, with all modern improvements. Rates $2.50, $3.00 and $3.50 per day, according to location. Rates to parties by the week or month. For further information regarding rooms, etc., address WM. S. O'BRIEN, Proprietor.

CENTRAL HOUSE,
BATH ROAD.
Open all the year round.
Winter rates from Sept. 15 to June 15.
American and European plan.
Catering on shortest notice.
Steam heat. A. BENZELIN, Prop.

JAMESTOWN HOTELS.

Hotel Bay Voyage,
JAMESTOWN, R. I.
Now open for Season of 1897.
GEORGE F. DANIELS, Manager.

Hotel Thorndike,
JAMESTOWN, R. I.
C. E. WEEDEN, - - Proprietor.

Gardner House,
JAMESTOWN.
N. S. Littlefield & Son,
PROPRIETORS.

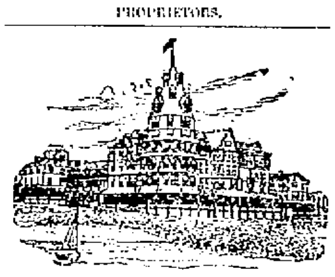

BAY VIEW HOUSE, Jamestown, R.I.
Send for prices and plans.

Jamestown Furnished Cottages to Rent.
G. T. KNOWLES.

Champlin House
JAMESTOWN, R. I.,
(Opposite Newport.)
NOW OPEN UNDER NEW MANAGEMENT.
Continuous Ocean Breezes.
MISS B. HEPWORTH, - - - Proprietress.

HOTELS.

OVERLOOKING UNION SQUARE.
EVERETT HOUSE,
17th St. and 4th Ave., New York.
For convenience of situation and delightful exposure, The Everett heads the list. Thoroughly modernized. Cuisine of acknowledged excellence. European plan. Popular prices.
WM. M. BATES. B. L. M. BATES.

HOTEL BRUNSWICK,
BOSTON,
American and European plans.
Most desirably situated in COPLEY SQUARE, the most fashionable locality of the city.
BARNES & DUNKLEE, Proprietors.
HERBERT H. BARNES, Manager.

MOUNTAIN HOTELS.

JACKSON, N. H.
Eagle Mountain House and Hall.
Elevation 1,100 feet; no fog or mist; dry and cool. The new hall has 18 sleeping rooms, all en suite, reading room and a hall 52x45 for dancing, theatricals, etc. Write for circular.
C. E. GALE, Proprietor.

BLOCK ISLAND HOTELS.

SPRING HOUSE.
As perfectly recuperative as life on shipboard; pioneer hotel on island; every facility for comfort or entertainment; 20 acres beautiful lawn; good fishing, boating and driving; excellent bathing; two concerts daily; owns the celebrated mineral springs (which first attracted visitors to the island); circular free.
B. B. MITCHELL, Proprietor.

OCEAN VIEW HOTEL,
Accommodates 500.
Fine Orchestra and Music Hall
Cable Office in Hotel.
Send for illustrated hand book.

GUARDIAN'S NOTICE.

The undersigned having been duly appointed by the Hon. Court of Probate of the City of Newport, guardian of the person and estate of JAMES HENRY ALGER, of full age, of Newport, hereby gives notice to all persons having claims against said estate to present them within six months from the date hereof, and those indebted to make payment to her.

MARY ELIZABETH ALGER, Guardian.
Newport, R. I., July 5th, 1897.

EXECUTOR'S NOTICE.

The subscriber having been appointed by the Honorable Court of Probate of Newport, R. I., Executor of the last will and testament of JOANNA S. BARKER, late of said Newport, deceased, and having been qualified according to law, requests all persons having claims against the estate of said deceased to present them to him or file the same in the office of the Clerk of said Court within six months from the date hereof, and those indebted to make payment to him.

WILLIAM R. FRANKLIN, Executor.
Newport, R. I., July 9th, 1897.

Desirable Building Lots.
several on Tilley avenue; seven on Congdon avenue. George Nason, 29 Mill street.

NEWPORT DAILY NEWS AND THE NEWPORT JOURNAL,
T. T. PITMAN, PROPRIETOR.
Office, 207 Thames Street.
News, $6.00 a year. **Journal**, $2.00

TELEPHONE CALLS,
Business Office, down stairs, 6117-2
Editorial and Reportorial Rooms, up stairs, 6117-3
Publisher's Residence, 24 High St.

The Newport Journal contains the best matter in the Daily News each week, and will be sent anywhere in the United States, postage paid, for $2 a year in advance. Requests for change of address should give old address as well as the new.

ADVERTISING RATES.

Advertisements, without special position, $1 a square for the first insertion and 25 cents for each continuance. Ten lines, or less, nonpareil type (or five-sixths of an inch) make a square. Advertisements of five lines or less are taken at about one-half these rates. A discount is allowed on all advertisements ordered in the Daily for more than one week, or when both papers are used.

Yearly or Term Advertisers are limited to their immediate business, are guaranteed but five insertions in a week, and are allowed twenty-five changes a year. Electrotypes will be used without extra charge if solid metal; "wood backs" cannot be used with safety to the press. Advertisers using both the **daily** and **weekly** papers receive a discount on the combined rates and gain the advantage of distinct classes of readers, no person reading both the daily and weekly. The Journal goes among people who read no other local paper.

PRINTING.

The News has six steam presses and has a large and well-appointed job printing office.

Newport Daily News

SATURDAY, JULY 10, 1897.

THE POLITICAL BOSS.

Mr. Joseph B. Bishop has an article in the July Century Magazine on political bosses, and it is well worth reading by every thoughtful citizen. He begins by saying: "Nothing can be clearer than that boss government, as it is administered in several of our states today, is destructive of popular government. It concentrates in one man, as soon as it reaches perfection, all the powers of the state, executive, legislative and judicial, and this man is not chosen by the people for the position. He is an autocrat, or despot, by self-election. He obtains his power by means which are not only not authorized by the people, but have been declared by them in their laws to be criminal. He rules by money corruptly raised and corruptly used. He extorts blackmail from corporations which fear his power, and with it he solidifies and extends that power. He goes with his money into the primaries and nominating conventions, and buys away from the people the selection of candidates for office, thus corrupting popular government at its source. His favor and his money are powerful enough to elect his candidates to office, and powerful enough to prevent the nomination of all whom he dislikes. He thus fills the public service with men whom he has bought to serve him rather than the state; and they seldom or never fail him, for a man who is willing to accept a nomination for office under such conditions is not likely to be squeamish about his official conduct after election."

Probably no one living in a boss-ridden state or municipality will fail to recognize such a sketch of the life and work of some one in the community to which he belongs, who very largely answers to the description here given. Wherever party lines are tightly drawn and strictly maintained there always comes in the autocratic leader who runs the machine more or less in the manner set forth.

And certainly our own state of Rhode Island constitutes no exception to the rule, and our state, along with others, has suffered the penalties of submission to boss control. In speaking of these penalties Mr. Bishop says: "The system acts, in fact, as a complete bar to men of character for the public service, and as a magnet for those of dull or lax morality. The blackmail revenue of a boss has done for the latter what their own ability and energy would never have accomplished, and they look naturally to him and his resources as the true source of power, and the only one to be feared. This accounts for the extraordinary indifference of a boss-controlled legislature to public opinion. Its members know that they owe their positions entirely to the boss; that the people who are objecting to their conduct would never have chosen them for office; and that their continuance in public life depends upon the continuance of the boss's favor. They know that when the time for a renomination comes their critics will have little or no voice in the primaries, and that the blackmail of the boss will be the deciding force.

"Every aspirant for political honors, be it for a membership of the legislature, or for a governorship or a judgeship, knows that without the favor of the boss he has no hope; and he cannot obtain that favor without giving assurances that, when elected, he will follow the wishes of the boss. Slowly but surely the boss extends his system till he gets possession of all functions of the government. He gets control of the executive and the legislative first, and later of the judiciary, and then his deadly clutch upon popular sovereignty is complete. We have had instances in more than one state, during the past year, of the fatal advance upon this final stronghold. Not only has the boss been able to make the legislature and the governor do his bidding in the face of all opposition, while committing assaults upon the people in denying them their right to a voice in the conduct of their own affairs, but he has been able to get from the courts, because of new accessions to their benches of men whose nomination has been due to his favor, opinions which have sustained him in some of his most deadly attacks upon constitutional government. If the bench shall really fall into the clutches of the blackmailing boss, popular government will cease to exist in the state over which he rules.

"Why are the bosses so much more open and audacious in their doings than they used to be, and why are the people so submissive? The answer to both these questions is the same. There is in most boss-ridden states today no longer a desirable alternative for the people. Both parties have bosses, and when the people overthrow one they fall into the clutches of another who is no better, and may be worse. Then, too, the bosses have come to the conclusion that they cannot afford to let reformers get into power, because honest administration of public office is death to the boss system of government, and they now join hands for mutual protection whenever an attack is made upon one of them. The weaker will help the stronger to get into power rather than allow reformers to succeed."

If we mistake not, there is but one remedy for the evil complained of in this outline, and as there is no election pending, and no candidates are now up for office, this is a good time to think the matter over and come to conclusions. Nothing is clearer than that just so long as men acknowledge the binding force of the caucus or nominating convention in all cases there will be no relief from such bossism as takes the manhood out of the citizen and degrades him to a low level on the plane of partisanship. No one need object to parties or party leaders, and no one need fear to be attached to one or another of the organizations which seek to control the country; but every man should help keep the party and the party leaders on the right track by letting it be understood that if unworthy or inefficient candidates are nominated for office they will be voted down. Independent voting among both Republicans and Democrats alone can do away with the domination of the bosses, who are in politics for what they can make out of the business, and for nothing else.

TRUE BI-METALISM.

The business world has little occasion to fear evil results from what is known as bi-metalism, provided the system is established on the right basis. No attempt at legislation to favor one of the metals in use, or to be in use, at the expense of the other should be tolerated for a moment, since it is well established that artificial values cannot long be maintained through the influence of legal enactments alone.

If Governor Boies is reported rightly, his outline of the possibilities is practically correct, as showing what bi-metalism should be if it is to be at all. He is represented as saying that it should provide that any person "having gold or silver bullion of the value of $10 or multiples thereof may deposit the same in the Treasury and receive therefor United States or Treasury notes for the value thereof on the day of the deposit, such value expressed in dollars to be determined by the quoted market price of the bullion offered in the great centres of trade in the Old World on the day of deposit, and be made redeemable on demand in bullion of either metal, at the option of the government, at its market price in the same markets on the day of redemption."

THE POSTAL DEPARTMENT.

Few departments have made greater or better progress in meeting the wants of the public within the past century than that which controls and directs the mail service. And still it is not perfect, and, for that matter, probably never will be. The latest step taken in advance is what is known as the private postoffice system, which has just been inaugurated as an experiment that promises favorable results. Through it, by application to the postmaster any one can buy a regulation box, ranging in price from $2 to $6, and have it set up on his house. In this he deposits his mail, and from it takes letters as they arrive. If he has no stamps the letter will go all right if he deposits the two cents in a receptacle provided for the purpose. To buy stamps he puts money into an envelope with his order, which will be filled by the carrier the next day. The system has been tried in Washington and St. Louis, and has proved particularly successful in the suburban districts.

When the plan has been thoroughly tested, if found as valuable as is hoped, its application will be extended to all parts of the country.

There is a disposition to effect a re-adjustment of taxes which extends throughout the country, and which is to materialize at an early day. We read that the assessors of New Haven, Conn., expect the valuation of the city to reach $100,000,000 this year, which will be a big increase over previous years. The Register says that heretofore much property has not paid nearly as much tax as it ought to have done, and that the amount of money paid in has been so small that every municipal department has had to get along on an insufficient allowance.

The shutting down of one or two cotton mills in Woonsocket today is not a cheerful response to the success of tariff legislation at Washington. It is not expected that these mills will be re-opened, but the proprietor, Mr. Ray, says that he may remove to Connecticut and build a new establishment on a larger scale, "where his business will not be subjected to hostile attacks by politicians." His property interests in Woonsocket are said to be larger than those of any other taxpayer. What have the Rhode Island politicians been doing to him?

The city of New York has an assessed valuation this year over last of $52,150,910. This has apparently come about in the regular course of business, as no attempt at an increase for its own sake or for purposes of taxation is apparent. It is certainly a healthy growth, though the percentage is by no means phenomenal.

It is now said that the President will send a message to Congress advising the appointment of a financial commission, knowing that it will not become a law. Well, in that case Mr. McKinley will have kept his promise, however it may be with others.

What though the "hot spell" continues, worrying about the weather will not make the worrier cooler a little bit. Don't worry, just "wait till the clouds roll by"—rain clouds, laden with moisture, charged to deliver the same on route.

Trouble is reported between Costa Rica and Nicaragua. That means, according to the jingoists, more territory that should be annexed to the United States.

The end of the warm spell is said to be in sight. But it is not yet visible to the naked eye. Get out your smoked glass if you are in haste to see it.

It is to be hoped that the Christian Endeavorers will succeed in their efforts to improve the morals and manners of San Francisco, now that they have gone so far and turned out in such great numbers. If they do, they might well turn their attention to St. Louis or Milwaukee next.

The Ontario courts have upheld the international copyright law in a test case, so the interests of American publishers will hereafter be protected in the Dominion. The case carried up for decision was the infringement of a copyright on two of Sousa's marches.

Mr. Dwight L. Moody is holding another conference, chiefly made up of representatives of the Young Woman's Christian associations. The delegates are mostly from the women's colleges, Smith sending the largest number and Mt. Holyoke the next. The conference has many social as well as religious features, and the time is very pleasantly and profitably spent by the young women. There will be basket ball, tennis and bicycle and driving parties, and college songs will be heard as well as hymns, for the Smith college glee club members are among those in attendance.

No section of the country will suffer more and gain less by the adoption of the new tariff than New England. The tables have been turned upon us by the representatives of the West, who not only have outvoted, but also outwitted us at almost every point. They even bound the hands and brains of the Massachusetts Senators so firmly as to be able to compel Messrs. Hoar and Lodge to vote against the best interests of the state, they themselves being judges, and protesting all the time.

THE EMPEROR OF CHINA.

The Emperor of China is one of the hardest-worked men in the world, and, according to a curious custom that I have never heard explained, he turns day into night. Some of the most important events in his daily program take place after midnight, and he frequently receives visitors by appointment at 3 and 4 o'clock in the morning. When Li Hung Chang returned to Pekin from his tour around the world the emperor received him and heard his reports between 4 and 5 o'clock a. m. He has often received ambassadors at similar hours. The emperor's work day begins at 1 o'clock p. m. He first sees the members of the privy council, then he devotes an hour or two to the consideration of their reports and recommendations, and then he receives the members of the official boards, viceroys, governors and other officials who have come to Pekin to be presented or to pay tribute or receive instructions. He sits upon a throne upon a raised platform. They kneel before him with their foreheads touching the floor until he commands them to lift their eyes. They are kept in this posture so long that the old men always pad their knees with cushions. The emperor dines about sunset, and has the third meal of the day at midnight. Sometimes he retires as early as 1 or 2 o'clock a. m., but he is often at work until daylight.—[Chicago Record.

Pure

Blood means sound health. With pure rich, healthy blood, the stomach and digestive organs will be vigorous, and there will be no dyspepsia. Rheumatism and Neuralgia will be unknown. Scrofula and Salt Rheum will disappear. With pure

Blood

Your nerves will be strong, and your sleep sound, sweet and refreshing. Hood's Sarsaparilla makes pure blood. That is why it cures so many diseases. That is why so many thousands take it to cure disease, retain good health, prevent sickness and suffering. Remember

Hood's
Sarsaparilla

Is the One True Blood Purifier. $1 per bottle.

Hood's Pills cure Liver Ills; easy to take, easy to operate. 25c.

LOST AND FOUND.

LOST—July 5, rough black pocketbook, containing about $17 and some blank checks. Finder will be liberally rewarded upon returning to Box 21, Daily News Office.

FOUND—Adrift, about 2,000 feet of lumber, which owners may have upon paying charges. Christian Lutz, 190 Thames street.

FOUND—Ladies' cape. The owner can have by paying for this advertisement. Apply to Charles S. Plummer, 210 Thames street.

FOUND—Adrift, 1,900 or 1,800 feet of lumber, which owner may have upon paying charges. William Lutz, 12 Elm street.

FOUND—On Thames street a silver lead pencil, which owner may have upon paying charges. Apply at Box 30, Daily News Office.

ELECTRIC MOTOR.

FOR SALE A 2 horse power Detroit Motor, in good order; when new cost $100; will be sold for less than one half that amount. W. B. Rife, 200 Thames street.

St. George's Church,

Rhode Island Ave., near Broadway.
REV. DR. CHAS. G. GILLIAT, Rector,
Rev. J. C. JOHNES, Assistant Rector,
135 Rhode Island Avenue.

Holy Communion.
8.00 A. M. Sundays; 10 A. M. Thursdays and Saints' Days; after morning prayer on first Sunday in the month.

Services.
10:45 (Sunday) Morning Prayer; Sermon.
7:45 (Sunday) Evening Prayer; Sermon.
7:45 (Friday) Evening Prayer; Address.
12:15 P. M. (Sunday) Sunday School.
7:30 P. M. (Tuesday) Brotherhood of St. Andrew.
N. B. St. George's Church is only a few minutes' walk from the Broadway electric cars.

CHAS. B. MARSH,
Real Estate Agent, 138 Broadway.
Offers for sale cottage Calvert st., $2,500; Everett st., $2,000; Gould st., $,000; Lincoln st., $5,000; Newport ave., $2,700; building lots, A. A. Tilley plat; building lots, Wilbur ave.

METROPOLITAN OPTICAL CO.
Sells $5 glasses for $2, for 10 days only, just for advertisement. Prof. Schatz, 2?? Thames street. Allowance for old glasses of 50c.

FOR SALE,

TO CLOSE AN ESTATE,

The Callender Cottage on the NORTHERLY SIDE OF NARRAGANSETT AVENUE (adjoining the Pinard Cottages) and extending to WARD AVENUE IN THE REAR; the grounds have 160 feet frontage by 300 feet depth and are prettily wooded.

The Price Asked is $22,000.

The house, although old, is WORTH ALTERING; it can be visited AT ANY TIME on application to the undersigned, who will take pleasure in giving any desired information.

R. G. DERBY, 138 Bellevue Ave.,
NEWPORT, R. I.

SITUATIONS WANTED.

WANTED—Situation by experienced Swedish woman to do washing at home. Address Box 24, Daily News Office.

WANTED—Position as waiter; public or private house. Apply to A. H., 16 Bath road.

WANTED—By young girl, situation as clerk or to take care of a child. Address Box 12, Daily News Office.

WANTED—Situation as butler, in private family, first-class references and 11 years' experience. Address Butler, 241 Thames street.

WANTED—Situation as nurse to infant or young children, by an experienced woman; can do plain sewing. Apply to Box 3, Daily News Office.

WANTED—Work by an English cook, who is thoroughly experienced; permanent or by the day. Newport and New York references. H. E. M., care Mrs. Shea, Harrison avenue.

WANTED—By a colored woman, who is first-class laundress, family washing to take home. Apply at 33 Fillmore court.

WANTED—Situation by young Japanese cook or butler, in private family, or on a yacht. With good references. M., 132 Spring street.

WANTED—Situation by thoroughly experienced French chef, who can furnish excellent references. Address Box 18, Daily News Office.

WANTED—By man of thirty-five years' experience, position to do any legitimate work in the city or out of it. Apply to Box 41, Daily News Office.

WANTED—Situation as waitress, or chambermaid and waitress; good references. E. P., 75 Pope street.

WANTED—Situation by a Swedish girl to do kitchen work or housework. Apply at 50 Young street.

WANTED—Situation by first-class Swedish laundress, in private family. J. H., 541 Spring street.

WANTED—Situation by first-class laundress, in a private family; has New York references. 2 Middleton avenue.

WANTED—Situation as butler by thoroughly experienced, reliable, steady man (31); good valet; 3 years reference. Job taken. J., Box 45, Daily News Office.

WANTED—Situation by an efficient woman as cook. The highest references from the leading families of New York and Newport. 118 Spring street, corner of Perry street.

WANTED—Situation by thoroughly experienced person as chambermaid or parlor maid; willing and obliging; best of references. Address Box 61, Daily News Office.

WANTED—Mrs. Duncan Elliot desires to recommend her chef to any family requiring thoroughly reliable, experienced man; luncheons and dinners undertaken. Brooke, Wreledia, Spring street.

WANTED—Situation by French chef in private family, highest testimonials. Address Box 31, Daily News Office.

WANTED—Situation as chambermaid by a first-class English Protestant, in a private family; best references. Address D. L., 35 Carey street.

WANTED—By young man, situation of some kind; will work for very small salary and can furnish the very best of references, if required. Address Box 9, Daily News Office.

HELP WANTED.

WANTED—Girl for general housework, plain cook, washing and ironing. Mrs. Heard, 63 Bath road.

WANTED—In small family, thoroughly good plain cook; must also be good laundress; must bring good references. Colored preferred. Box H, Daily News Office.

WANTED—Business woman to travel for old established firm. Permanent, $10 per month and expenses. Z., Box 82, Philadelphia, Penn.

WANTED—Small girl to assist with light housework for couple of weeks. Sleep at home. Address Box 40, Daily News Office.

WANTED—First-class man cook; white or colored; one who is accustomed to work in restaurant; must be a good bread maker. Steady work for the right one. Address 105 Thames street, Sherman House.

GENERAL WANTS.

WANTED—Some old or invalid people to board. For terms and particulars address P. O. Box 271, Newport, R. I.

WANTED—Pupils to learn the Royal system of cutting ladies' garments. Royal patterns and models; stylish dressmaking and remodelling done. Cunningham & Barrett of West 23d street, New York. Call at 21 John street, Newport.

An English Lady, Good Pianist,

Wishes to meet with engagements as accompanist, or to play dance music. Terms on application to Mrs. Patti Wood, 121 John street.

TENEMENTS, ROOMS AND BOARD.

TO RENT—Rooms with board. L. H. Barker, Paradise avenue, Middletown.

TO LET—Nice furnished room connected with bath, etc., location Spring street near Trinity Church. Address P. O. Box 145.

TO LET—Tenement with four or five light, airy rooms, with hot and cold water. Apply on the premises, 55 Hammond street.

TO LET—Tenement of five rooms at 2 Carey street. Apply at premises.

TO LET—Furnished room. Lady or gentleman. Centrally located. Box 61, Daily News Office.

TO LET—On second floor, newly furnished large rooms, with or without board. Apply 58 Greene street.

TO LET—On Bridge street, near Thames, two tenements with all modern improvements; rent $17 a month. Apply to J. S. Ramlose, 43 Thames street.

TO LET—Lower tenement 11 Calvert street. Apply at 251 Thames street.

TO LET—Furnished room at 616 Thames street, between Hammond and Dixon streets. Front room with bath, suitable for a lady.

TO LET—On Pleasant street new tenement of seven rooms, with all modern improvements. Apply to A. O'D. Taylor, Bellevue avenue.

FURNISHED ROOMS—With modern conveniences, with or without board, at Adams House, 196 Thames street.

FURNISHED ROOMS TO LET—With or without board, at 22 Prospect Hill street. Mrs. C. Anderson.

MONEY TO LOAN.

$20 to $2000 advanced to responsible ladies or gentlemen, merchants, farmers, clerks, etc., on note. Transactions confidential. Terms moderate. Repayments to suit borrower, installments or at expiration of time. J. C. WILLIAMS & CO., 757 Broadway, N. Y.

NOTICES.

The Newport Hospital,

NEWPORT, R. I.

THE ANNUAL MEETING of the Corporation of the Newport Hospital will be held at the hospital, Tuesday, July 13, 1897, at 12 o'clock.
THOMAS G. BROWN, Secretary.
Newport, R. I., July 1, 1897.

The Savings Bank of Newport.

INCORPORATED A. D. 1819.

Newport, R. I., July 10, 1897.

THE ANNUAL MEETING of this corporation will be held at the banking room on Friday, July 16, 1897, at 11:30 P. M.
G. P. TAYLOR, Treasurer.

NOTICE.

TO OUR

Summer Residents.

It is earnestly requested by the contractor for the removal of house offal that immediately upon arriving at their summer homes they will kindly notify him, in order that the collectors may make their regular calls. And it is also hoped that any inattention, neglect or other misconduct on the part of the drivers be reported at once.

Notice may be given by postal card, telephone, or in person at 224 Thames street.

By giving such notice as is here requested our summer people will greatly assist the contractor in giving better service, and fulfilling the obligations of this department of our city government.

P. H. HORGAN, 224 Thames street.

THE WEATHER.

WASHINGTON, July 10, 8 A. M. For New England—Conditions favorable for thunderstorms tonight and Sunday; variable winds, becoming southeasterly.

FOR BOSTON AND VICINITY.

BOSTON, July 10, 8 A. M. For Boston and vicinity—Unsettled weather, favorable to thunderstorms tonight and Sunday; easterly winds.

WEATHER CONDITIONS.

The east wind has made havoc with the hot wave along our coast; otherwise the day would undoubtedly have been the warmest of the week. The temperature registered 75 at 7 o'clock, but within the next hour it fell ten degrees. The warm wave has not by any means been driven away from the region west of us. It still continues over a large part of the Eastern states, and throughout the central valleys, as these figures of the thermometer at 8 o'clock show: Albany, 80; New York, 75; Philadelphia, 80; Buffalo, 82; Detroit, 80; Chicago, 78; St. Louis, 84; Rochester, 84; Cincinnati and Pittsburg, 78. The weather, however, is considerably cooler in the northern and western lake region and the Western states, the temperature having fallen fifteen degrees in some places. The sudden change in this immediate vicinity is caused by a slight rise in pressure over the Northeast. A breaking up of the fair weather is indicated. Numerous showers have occurred west of Lake Michigan, where the sky is cloudy and threatening now. This morning the sky is generally clearing in the interior of New England, south to the Gulf and west to Lake Michigan, but the conditions are favorable for thunder showers. New England temperature at 8 A. M. ranged from 60, at Eastport, to 74, at Nantucket.

JOHN W. SMITH,
Local Forecast Official.

LOCAL CONDITIONS.

July 10.	7 h	12 h	14 h
Temperature,	75	81	
Barometer,	29.85	29.87	29.91
Wind,	SW	NW	S
Weather,	Clear	Fair	Fair

MINIATURE CALENDAR.

SATURDAY, JULY 10.

Sun rises....4 h 17 m
Sun sets....19 h 22 m
Moon sets....0 h 16 m
Length of day....15 h 05 m
Day's decrease....0 h 12 m
High water....3 h 19 m; 16 h 09 m

SUNDAY, JULY 11.

Sun rises....4 h 18 m
Sun sets....19 h 21 m
Moon sets....1 h 05 m
Length of day....15 h 03 m
Day's decrease....0 h 14 m
High water....4 h 49 m; 17 h 06 m

MONDAY, JULY 12.

Sun rises....4 h 19 m
Sun sets....19 h 21 m
Moon sets....2 h 06 m
Length of day....15 h 02 m
Day's decrease....0 h 15 m
High water....5 h 41 m; 18 h 00 m

TUESDAY, JULY 13.

Sun rises....4 h 20 m
Sun sets....19 h 20 m
Moon rises.... h — m
Length of day....15 h 00 m
Day's decrease....0 h 17 m
High water....6 h 26 m; 18 h 53 m

Moon's Phases.
Full Moon, July 13, 25 h 32 m, W.
Last Quarter, July 21, 10 h 08 m; W.
New Moon, July 29, 10 h 58 m E.
First Quarter, August 5, 13 h 21 m; E.

NEW TODAY.

[NO OLD ADVERTISEMENTS LISTED HERE.]

Wanted—Girl; 4th page.
Wanted—Cook; 4th page.
To Rent—Rooms; 4th page.
Jamestown Ferry; 7th page.
Wanted—Boarders; 4th page.
Wanted—Situation; 4th page.
Royal Baking Powder; 8th page.
Crandall New Music; 1st page.
Jubilee Garden Party; 5th page.
Building Lots for Sale; 3d page.
A. Stevens—Harnesses; 5th page.
Freebody Park—Base Ball; 5th page.
Simeon Hazard—For Sale; 4th page.
W. H. Henderson—Bicycles; 2d page.
Wanted—Situation as Butler; 4th page.
Wanted—Girl for Housework; 4th page.
Wanted—Situation as Nurse; 4th page.
Taylor & Howard—Carriages; 5th page.
Wanted—Position as Waiter; 4th page.
Savings Bank of Newport—Meeting; 4th page.
G. G. & A. H. Popple—New Prices; 2d page.
Peckham & Manchester—Smoked Salmon; 7th pg.

Changes of advertisements should be sent in the night before, or early on the day of issue to insure insertion.

INSURANCE AGAINST

BURGLARY

At moderate rates in the well known Fidelity and Casualty Co. of New York. Several policies have already been placed on contents of summer houses.

FOR TERMS APPLY TO

H. L. DYER,
Cor. Bellevue Avenue and Bath Road.

FETE ILLUMINATIONS.

Gas and Electrical Effects
AT REASONABE PRICES.

No orders received after July 31, 1897. Remember the rush of last year and don't be late.

PHILIP F. CONROY,
181 Thames Street.

FOR SALE

The following properties of the George W. Carr estate.
Large dwelling and lot, 41 Third street; 5,000 square feet.
Two-tenement property, Walnut and Third streets; 2,790 square feet.
Two-tenement property, west of above; 2,500 square feet.
Four-tenement property, Marsh and Washington streets; about 3,000 square feet.
Two building sites on Third street; 50x90.

PARTICULARS OF
HENRY BULL, JR.,
197 Thames Street.

Newport Woman's Exchange,
21 WASHINGTON SQUARE.

Fourth of July Novelties and German Favors.

CAKE AND ROLLS
IN EVERY VARIETY.

Orders taken for Calf's Head Soup.

THE MYAMI TURKISH BATH CO.
Turkish, Vapor and Electric Baths.
LOCAL TREATMENT FOR RHEUMATIC TROUBLES.
33 CORNE STREET,
Between Prospect Hill and Pelham streets.

FINANCIAL.

NEW YORK, July 10, Wall Street—The stock market opened irregular, with Sugar at 125¼, Chicago Gas at 94, Burlington at 82¼, Rock Island at 71¼, St. Paul at 83¼, Northwestern at 117¼, Southern preferred at 29, and New Jersey Central at 85.

10—The initial dealings in stocks showed heavy trading in Sugar, which moved up 1¼, to 129¼. The general market displayed some irregularity, but the variations were small. St. Paul opened off ¼, but quickly rallied ¼ on the statement of an increase in earnings for the first week in July of over $11,000.

Closing—Money on call, nominally at 1 @ 1½ per cent; prime mercantile paper, 3 @ 4 per cent; sterling exchange, steady, with actual business in bankers' bills at $4.87 @ ¼ for demand, and $4.86 @ ¼ for sixty days; posted rates, $4.86½ @ 87½, and $4.88 @ ½; commercial bills, $4.85; bar silver, 60½; Mexican dollars, 47; government bonds, weak; state bonds, quiet; railroad bonds, firm; 4s, reg., 121¼; 4s, coup., 121¼. The few active specialties were conspicuous for wide fluctuations in the closing hour, the changes in the main being towards a higher level. Keokuk & Des Moines preferred made a further advance to 16¼, and Minnesota Iron and Rio Grande Western preferred stiffened materially. Rubber preferred lacked support and receded 2, and the common stock a point, on the resignation of a prominent director. The leading stocks showed slight recessions, on profit taking. The market closed fairly steady, with unimportant net changes in most cases. Total sales, 57,000 shares.

NEW YORK, July 10.—The weekly bank statement shows the following changes: Reserve, decrease, $23,500; loans, increase, $1,058,700; legal tenders, increase, $812,000; deposits, increase, $2,025,000; circulation, increase, $1,700. The banks now hold $41,261,370 in excess of the requirements of the twenty-five per cent rule.

NEW YORK, July 10.

	Closing.
Atchison	12⅞
Canada Southern	49¾
Chicago & Alton	148
Chicago, Burlington & Quincy	82¾
C., C., C. & St. Louis	29¼
Cotton Oil Certificates	13
Delaware & Hudson	110
Delaware & Lackawanna	155
Erie	14¼
Erie preferred	34½
Erie seconds	18¾
Illinois Central	95
Kansas & Texas preferred	30¾
Lake Shore	171
Lead Trust	30
Louisville & Nashville	49¾
Michigan Central	100
Missouri Pacific	18¾
New Jersey Central	81⅛
North American	4
Northern Pacific	13½
Northern Pacific First preferred	40⅛
Northwestern	117¼
Northwestern preferred	163
New York Central	101½
Ontario & Western	14¼
Oregon Navigation	20
Pacific Mail	31½
Peoria, Decatur & Evansville	
Reading	21¼
Rock Island	73½
St. Paul	83¼
St. Paul preferred	139¼
American Sugar Refining	129¼
Texas Pacific	10⅛
Union Pacific	6
Wabash	5¾
Wabash preferred	14¾
Western Union	84
Wheeling & Lake Erie	
Wheeling & Lake Erie preferred	3½
General Electric	35¼
Iowa Central	7¼
St. Paul, M. & Man.	116
Southern Railway	8¾
Southern Railway preferred	29¼
Leather	6¾
Leather preferred	59¼
U. S. Rubber	11¾
U. S. Rubber preferred	55¼

STEAMERS ARRIVED.

New York, July 9, Mississippi, from London.
New York, July 9, St. Louis, from Southampton.
New York, July 9, Campania, from Liverpool.
New York, July 9, Energie, from Stettin.
New York, July 9, British Queen, from Antwerp.
Boston, July 9, Storm King, from Antwerp.
Hamburg, July 9, Andalusia, from New York.
Hamburg, July 9, Normannia, from New York.
Liverpool, July 9, Cevic, from New York.
Liverpool, July 9, Lucania, from New York.
Rio Janeiro, July 9, Cuvier, from London.
Rio Janeiro, July 9, Sirius, from Liverpool.
Passed Isle of Wight, July 9, Mobile, from London.
Passed Kinsale, July 9, Philadelphia, from Boston.
Passed Dunnet Head, July 9, Ailsa, from New York.

A. O'D. TAYLOR,
REAL ESTATE AGENT,
134 Bellevue Ave., Newport, R. I., and Narragansett Ave., Jamestown, R. I.

Building Sites in Jamestown.

Specially favorable opportunities are now offered to investors for Building Sites on either the SHOREBY HILL FARM, or the so called BRYER PLAT in Jamestown.

Admirable locations, with fine water frontage, from 40 cents to 60 cents per foot.

On the hill, from 10 cents to 30 cents.

Full particulars on application at either the Jamestown or Newport office.

Hours 9 A. M. to 6 P. M.

DIED.

CARR—In this city, 8th inst., Sarah H., widow of Samuel Carr, and daughter of the late Peter P. Remington, aged 76 years.
Funeral services at her late residence, 258 Broadway, Sunday afternoon, at 4 o'clock. Relatives and friends are invited to attend. Burial private.

SHEA—In this city, 9th inst., Francis, infant son of John J. and Ellen Shea.
Funeral from the residence of his parents, 10 Burnside avenue, Sunday, 11th inst., at 2 P. M.

LITTLE—In Little Compton, 8th inst., William E. Little, aged 19 years, 11 months.

DOLAN—In Fall River, 5th inst., John Dolan, aged 19 years.

MANCHESTER—In Fall River, 8th inst., Mrs. Margaret Manchester, aged 48 years.

KIELTY—In Fall River, 9th inst., James F. Kielty, aged 35 years.

ROBERT C. COTTRELL, Undertaker and Embalmer, 322 & 324 Thames street. Residence, 131 M— street. Telephone at office and residence.

"SUMMER TOURS" by the Royal Blue Line. Personally conducted excursions to Old Point Comfort and Washington; Gettysburg and Luray Caverns; Mammoth Cave and the Nashville Exposition. For itineraries, address A. J. Simmons, N. E. A., 211 Washington St., Boston.

Economy and strength are combined in Hood's Sarsaparilla. Every bottle contains 100 doses and will average to last a month.

Ladies are greatly benefited by the use of Dr. Siegert's Angostura Bitters, the renowned South American tonic.

FOR SALE.

The Robert L. Thurston place in South Portsmouth, comprising 23 acres of land and farm buildings.

APPLY TO
SIMEON HAZARD,
Sole Agent.
91 Broadway, Newport, R. I.

RESTAURANTS.

—THE—
English Tea and Luncheon Rooms
Breakfast from 7:30 A. M.
Furnished Rooms and Board by Day or Week,
130 & 132 BELLEVUE AVENUE,
From 337 Fifth Avenue, New York.

EASTON'S BEACH
CAFE AND RESTAURANT.
Clam and Fish Dinners served. Cool and refreshing Beverages, Ice Cream, Cake, etc. Interesting Souvenirs. A. O. CROSBY.

The Allen Restaurant,
139 THAMES STREET,
Newport, R. I.
MEALS AT ALL HOURS.
OYSTERS, CLAMS, SALADS, BROILED LIVE LOBSTERS, HOME-MADE PIES, BREAD, CAKES and ICE CREAM.
D. B. & J. T. ALLEN, Proprietors.
Telephone connection.

GOING TO BE COOLER.

Cold Wave Already Started East, and Will be Here Tomorrow.

WASHINGTON, July 10.—The weather bureau has issued the following bulletin: 8 a. m.—The intense heat of the past ten days in the central valleys, due in part to the stagnation of the atmosphere, has been broken by the forward movement of the trough of low pressure from Kansas to the lake regions, and by the advance in high pressure area from the North Pacific coast to Colorado. A fall in temperature of twenty degrees in twenty-four hours has been reported from Sioux City and Concordia. The area indicating the fall in temperature has advanced to the eightieth meridian, and covers the whole country from that meridian to the Rocky mountains, except northern Louisiana, extreme northwestern Texas, Georgia and South Carolina, where the temperature has risen twenty degrees. It is probable that this cool weather will reach the lower lake region this afternoon, and the Atlantic states Sunday afternoon, giving cooler weather for several days.

MACHINE GUN BATTERY ON THE MARCH.

The Providence machine gun battery left Providence this morning on its march to the state camp, going through East Providence, Warren and Fall River. The first stop will be made tonight at North Tiverton, and tomorrow morning the battery will come to Newport, arriving here in time for dinner and taking the 1 o'clock trip of steamer Conanicut to cross the ferries to Saunderstown. Another stop will be made Sunday night above Saunderstown, and Monday morning the battery will continue its march to the camp ground at Quonset Point.

Company B and light battery B, Captain Taylor, Second United States artillery, will leave Monday morning on steamer Corsair. The boat will come from Bristol, and leave here at 8:40 and Fort Adams at 9 o'clock, going direct to the camp. Light Battery F, Captain Vose, will leave early Monday morning, going across the ferries.

THE RIDER ESCAPED BUT THE WHEEL WAS SMASHED.

Last evening, as Miss Annie McDonald of Middletown was riding her wheel down Washington square, she met Mr. Howard Greene driving a spirited horse up the square. The driver did the best he could to avoid a collision, but the bicyclist seemed to be confused by the prospect of an accident, and could not avoid the horse. As the two came together Miss McDonald put out her hand and threw herself away. The bicycle was struck by the wagon and badly smashed, but the rider escaped with some bruises. She was somewhat shaken up but was able to go home with Mr. George Chase of Middletown. Today she was reported all right.

SPOUTING ROCK BEACH ASSOCIATION.

The owners of the Bailey's Beach property met at the Casino today and adopted the constitution and by-laws and the name of Spouting Rock Beach Association. The governors elected were Messrs J. N. Brown, I. Townsend Burden, Robert M. Cushing, Robert Goelet, Ogden Mills, Hermann Oelrichs, Henry A. C. Taylor, Edward R. Wharton and George L. Rives. At a future meeting of the governors the officers will be elected.

THE ACCIDENT TO THE CONGREGATIONAL BELL.

Mr. Chester Meneely of the Meneely Bell Company of Troy, N. Y., was in town today to inspect the bell of the United Congregational Church. He found that one of the iron stands is broken beyond repair, and that it must be replaced by a new one. A new casting will be made for the stand, and the repairs will probably take about ten days. The bell, which weighs about thirty-three hundred pounds, rests safely on a heavy platform of hard pine timbers, entirely clear of the iron stands. The bell has done excellent service, having been in commission twenty-eight years.

LIFE'S FRESH AIR FUND.

Life has been delicately appealing to its readers this summer by publishing in each issue a picture which depicts some characteristic scene at Life's farm in Branchville, Conn. The pictures are reproduced directly from photographs taken on the spot, and carry with them an atmosphere of real pathos which can but go directly to the hearts of all who love little children.

According to Life's formula, it costs but $3 to send a city waif to the farm for two weeks. When one considers what two weeks in the fresh country air will do for the little sons and daughters of poverty, compelled to live in the hot city, and that only $3 will do so much to brighten up their lives, it would seem as though money could be spent in no better way than this. During the last ten years, since the farm has been started, the sum of $56,000 in round numbers has been received, and in all seventeen thousand children have had an outing of two weeks in the country. Every contribution sent to Life is promptly acknowledged in its columns.

MAKING ICE IN SUMMER.

In a New York grammar school a number of boys and girls were recently taught the principles of ice-making, and many of them succeeded in manufacturing ice on the tops of their desks, even though the atmosphere of the schoolroom was rather warm. Any boy or girl may, by following directions, perform the same feat, and make ice on the hottest day of summer. The amount of ice produced may not be in large quantity, commercially, but it is sufficient to warrant the experiment being tried. But little apparatus is necessary. Simply let a drop of cold water fall on a clean, unpainted board. On the wet spot thus made place a thin watch crystal. Into the crystal pour a small quantity of ether, and await developments. In a few minutes you will find that the ether has evaporated. You will also find that the glass disk is frozen tight to the board. You may see the ice, which has meantime formed between the glass and the board, and unless you melt it away you will be unable for a time to separate the two. This is simply the result of the peculiar property which ether has for lowering the surrounding atmosphere when it is brought into contact with certain substances.

In Japan the railways are mostly under government control, and the uniform rate is one cent a mile.

Shake Into Your Shoes

Allen's Foot-Ease, a powder for the feet. It cures painful, swollen, smarting feet and instantly takes the sting out of corns and bunions. It's the greatest comfort discovery of the age. Allen's Foot-Ease makes tight-fitting or new shoes feel easy. It is a certain cure for sweating, callous and hot, tired, aching feet. Try it today. Sold by all druggists and shoe stores, By mail for 25c. in stamps. Trial package FREE. Address, Allen S. Olmsted, Le Roy, N. Y.

STILL DRAGGING ALONG.

Case of Reagan Versus Polleys Goes Over Until Monday.

The common pleas division of the supreme court sits right on just as if it were not hot weather; probably it has to sit somewhere, and this is the coolest place it can find to do its sitting. Judge Douglas presided, as usual, yesterday afternoon, and the case of John T. Reagan vs. Charles G. Polleys rounded out another session, with large promise of more to follow. Mr. Reagan was on the stand a considerable part of the afternoon, and had just finished his "direct" examination when the court, punctual as usual, adjourned at 1:45 to allow jurors to take the train for home.

The case is being fought hard. Mr. Reagan is giving it close attention, and his two counsel are doing their best. Others are not unfriendly, and the careful clerk of Mr. Honey was also in attendance. It took a carriage to get Mr. Reagan's exhibits to the courthouse. When the noisy carts outside didn't make things interesting there was something inside to do it, for Mr. Reagan had a number of mechanical specimens, including one of the bicycle chain cleaners, the embarkation upon the manufacture of which invention lies down near the foundation of this case. There were checks and notes, etc., so numerous that a real paper chase had to be inaugurated to get out of the collection one which Mr. Reagan called for from the witness stand.

He swore that he and Mr. Polleys never had any written agreement whatever, and as to the tissue letter-press copy that forms an important part of Mr. Polleys's case, Mr. Reagan maintained that he never knew anything about such an agreement until confronted by that paper in court last January. Some touch of reality and color was added by the bringing in by two strong men of Mr. Reagan's heavy, red letter copying press. Mr. Reagan said Mr. Polleys, who had testified that he made the copy on this press, had been accustomed to using the press and that a brush and water stood by it. The copy could be made without the clerk's notice. Mr. Reagan squarely contradicted Mr. Polleys on a number of points. Another enterprise they were in was the Newport Iron Manufacturing Company.

The court adjourned to 9:30 A. M. Saturday.

The Reagan-Polleys case was on again this morning, the evidence being all in when an adjournment was taken. The court, foreseeing that the argument would be long and the jury might even be kept out into Sunday, adjourned at 12:05 until Monday at 9:30, when they would have the day before them.

The witnesses examined today included Philip Schneider, Charles H. Koehne, Gardiner B. Reynolds, Thomas P. Peckham, Clarence A. Hammett, A. A. Barker, Simeon Davis, Stenographic Clerk Levy and John Brierly, called by Mr. Reagan's side, and John Polleys (brother of defendant) and William A. Peckham, for Mr. Polleys. Mr. Koehne testified as to experiments with the copying press, showing how a man's signature can be copied from a check and made to appear under an agreement in letter press copy. Several witnesses were allowed to testify in a more or less general way against Mr. Polleys's reputation, but Colonel Barker, being accurate in the use of words, was excused, although possibly he had more real knowledge about the matter than some whose evidence was allowed to go in. Stenographer Levy repeated some of the evidence as it was given at the former trial. Mr. John Polleys corroborated his brother as to Mr. Reagan's having and reading the written agreement; he was sharply cross-examined by Messrs. Honey and Nolan. Mr. William A. Peckham testified in favor of Mr. Polleys's reputation.

The court cautioned the jurors not to talk about the case and instructed them to report anybody who tried to talk with them about it, the court agreeing to punish such would-be talkers.

A NEW GOLF RECORD.

Yesterday Superintendent Davis of the Golf Club made a new record for the old eighteen-hole course, reducing it from 75, the score made by himself, to 73. The second round was made in the record for the links, also held by Mr. Davis. The first round was played with Mr. F. P. Sands, and the second with Miss Alice Rogers of Salem, Mass., who is playing in excellent form, and bids fair to take a leading place in the ladies' championship at Manchester in September. The score of Mr. Davis's new record is as follows:

Out	
Davis and Mr. Sands—3 6 2 3 4 5 4 5 5	37
In	
Davis and Miss Rogers—3 5 1 3 4 5 3 5 4	36
Total	73

JAMESTOWN.

[Regular correspondence of the News.]

Mr. Daniel Watson has rented the cottage of W. T. Richards to Mr. C. J. Hambleton of Chicago, for the season.

Mr. C. E. Weeden's cottage on Green lane has been rented to General Anson G. McCook of New York.

The usual weekly hop at the Bay View last evening was a very enjoyable affair, a number of guests from the other hotels being present.

The funeral of John Dufton took place at the town cemetery yesterday afternoon, Rev. C. E. Preston of St. Matthew's Church and Rev. G. B. Taylor of the Central Baptist officiating.

Work has commenced on excavating for the foundation for the new schoolhouse, and it is expected that the building will be completed in about four months.

LOCAL BRIEFS.

—Mrs. W. Watts Sherman gave a luncheon yesterday.

—Mr. E. L. Winthrop returned from Europe yesterday.

—Mr. Barton Willing has arrived here from Philadelphia.

—Mr. George A. Kuhn of Philadelphia is guest of Mr. W. L. Elkins.

—Mrs. W. O. Graham of Pawtucket is visiting her brother, Mr. J. J. Rooney.

—Schooner Isaiah K. Stetson is discharging coal for the Old Colony railroad.

—Mr. and Mrs. C. A. Bondolfo of New York are at The New Cliffs Hotel for the season.

—Mr. and Mrs. Horace Binney of New York are guests of Mr. and Mrs. Victor Sorchan.

—Mr. and Mrs. H. C. Taylor, Mr. J. F. Pierson and Mr. John H. Glover have returned from New York.

—Mr. M. J. Byrne of this city, who has just finished a theatrical engagement in Montreal, has arrived here for his summer vacation.

—At a meeting of the Casino governors this morning Mr. Benjamin Thaw and Mr. Lispenard Stewart were elected members of the corporation.

—Samuel M. Child and H. Farnsworth of Boston, G. Russell of Chicago, Charles E. Clayton and family and H. Hoppin of New York are at The Aquidneck.

—A lady belonging to the Jamestown summer colony fainted on Commercial wharf this morning, but soon recovered. It was at first thought she was sun struck.

—Today's arrivals at the Ocean House included: D. Kendall Taft, Miss M. E. Wilcox, Uxbridge; John B. Adriance, D. C. Eaton, New Haven; Henry C. Ladd, Mrs. H. N. Ladd, Miss Mary Ladd, St. Louis; E. S. Lawrence, New York; G. Russell, Boston; H. W. Hartwell and wife, Waltham.

—Two new shafts for freight steamer City of Lawrence have arrived, and the work on the boat is progressing rapidly. She will be much changed in appearance. The old-style paddle-wheel boxes will disappear and the side will be paneled, as on the Mount Hope.

—A London cable to the Boston Herald this morning announced the engagement of Miss May Goelet, daughter of Mr. and Mrs. Ogden Goelet, to the Duke of Manchester, but a later cable from London says that the duke has telegraphed to the Associated Press asking that organization to contradict the announcement of the engagement.

—Considering the heat, there was a fair-sized attendance at the Casino dance last night. Among those present were Mrs. and Miss Hoffman, C. T. Adams, Miss Clapp, Richard Peters, Woodbury Kane, John Bolt, Roderick H. Terry, Willing Spencer, Roger Winthrop, J. S. Rogers, Miss Rogers, Miss Bessie Rogers, Miss Alice Blight, Mrs. W. H. Travers, Reginald Brooks, F. A. Plummer and Otho Cushing.

QUEER NEW BRACELETS.

Jade, the mystical precious stone of the Orient, is now the craze. Fashion's devotees wear amulets, bracelets, chatelaine and vinaigrette rings made of it. Jade is the color of mountain grass, a little greener than sea green in hue. It is extremely difficult to work in, and because of this resistance to human manipulation it is very costly. A slim bracelet of jade, set with twinkling olivines, the olivines being reckoned nearly semi-precious stones, is sold for $50. The wearing of such a bracelet, however, brings the wearer good fortune; the wearing of two such jewels insures a double portion of good luck. The belles and wealthy dowagers this season have their parasol handles of jade—only a small piece inserted somewhere, perhaps—but it is a happy symbol, and the small, smooth green ring, not unlike in size the ivory circlet that a baby cuts its teeth on, depending from the top of their purses or a vinaigrette bottle.

The bulk of the jade that is used now for fashionable ornaments is brought from New Zealand, sources of supply having been found near the coast of that country. For indefinite ages in Spain, Old Mexico and among the Chinese, the wearing of a piece of jade anywhere about the person was regarded as a spell to keep off disease, especially diseases of the loins and stomach, or fits of frenzy or epilepsy. For guyene in China to give a present of an article made of jade signified good will. "As you wish" is the meaning of the zocco or wand of authority, made and presented by a great official at the installation of an incoming dignitary. Only the finest zocco are made of jade, rock crystal, metal or even wood being used for those typical of less exalted station. The fact that the college man of today buys a jade bracelet for his sweetheart recalls a scientific problem, the hint that America had communication with the Old World ages ago, long before Columbus landed, for jade is not found in this country, and yet presents made out of jade were among the first gifts sent in propitiation by Montezuma when Cortez invaded Old Mexico. A green bracelet is becoming to a delicate arm, and looks well with the falling lace of the summer girl's sleeve. The summer girl has found this out.

McKINLEY'S DEVOTION.

"I remember McKinley," says one of his oldest friends, "as a man with his full share of impulsiveness. The time was when he gave way as other men do under strain of provocation. Do you want to know what wrought the change? For twenty-five years this man has stood between his wife and all that might give her the slightest worry. No matter what the load he was bearing, he has never failed to wear into her presence a smiling face. Whatever emotions might be surging underneath, he has appeared calm and placid on the surface. This frail being owes her life to his shielding care. Self-control was born of that twenty-five years of devotion. There you have the whole explanation of what is so admirable in McKinley's character.—[St. Louis Globe-Democrat.

OIL STOVES.

One Burner Oil Stove	$ .50
Two Burner Oil Stove	1 00
Three Burner Florence Oil Stove	2.00
Oil Stove Ovens	1.00
One Burner Blue Flame Stove	2.50
Two Burner Blue Flame Stove	5.00
Tea Kettles	.25

WALSH BROTHERS,
222 Thames Street.

Caswell, Massey & CO.,
CHEMISTS.

Pure Distilled Water,
5c. a gallon.
Siphons of Vichy
Carbonic Lithia Seltzer,
$1.50 a dozen.
All Native and Foreign Waters in Stock.
Physicians' Prescriptions receive the most careful attention.
Goods delivered promptly to all parts of the city.
212 Thames Street, Cor. Church,
6 Casino Building.
Hotel Thorndike. Jamestown.

RUBBER GOODS.
We are making a specialty of the above goods. We carry the best stock in the city and can obtain special orders at the shortest notice.
Air Pillows, Invalid Cushions, Bed Pans, etc.
For the next two weeks we will dispose of a large line of Fountain Syringes at 20 per cent below the regular price.
The Hub Pharmacy, 176 Thames St. Telephone. E. S. HAMMERKRANZ, Pharmacist.

For Nice Lean
Sugar Cured Hams
At the lowest market prices,
GO TO
THE POINT MARKET,
Corner Bridge and Washington Streets.
T. GLADDING & SON.

FOR SALE—Cat-Yawl "Nuvia," 28 feet water line, built 1896, fast, able cruiser, complete equipment, cabin accommodates two, galley and berth for man forward. H. H. Cabot, Bristol, R. I.

A SQUARE TALK
—ON—
EYES.

Do your eyes trouble you or make your head ache?	Proper glass may be all you need to restore comfort.	If so come and get from experienced optician.
One that will examine the eyes scientifically.	One that is conscientious and careful.	He will consider your eyes more than your money.
It requires knowledge and experience to fit glasses.	18 years devoted to this science makes me competent.	Try me. Examination and advice are gratis.

MUELLER, - Scientific Optician,
100 BELLEVUE AVENUE.

Time is Very Precious
When your sight is concerned. If you have the least trouble with your eyes, delay may prove more serious than you imagine. You can have your eyes examined here without cost to you. If you do not need glasses we will tell you so.
Wilson, - Optician,
18 BROADWAY.

AMUSEMENTS, LECTURES, ECT.

OPERA HOUSE.
Six Nights and Two Matinees,
Commencing Monday, July 12.
The ROYCE ROLLESTON CO
REPERTOIRE:
Monday, THE FATAL OATH.
Tuesday, "SPENSER" and "A SUCCESSFUL FAILURE."
Wednesday matinee, MISS BEAN FROM BOSTON.
Wednesday evening, THE VOLUNTEER.
Thursday, MY WIFE'S FIRST HUSBAND.
Friday, CAMILLE.
Saturday matinee, BROKEN TIES.
Saturday evening, WON BACK.
Prices—Evening, 10c., 20c. and 30c.; matinee, 10c. and 20c. Seats on sale Saturday, July 10.

St. John's Parish
JUBILEE GARDEN PARTY
—AT—
CLOYNE HOUSE
(Dr. O. P. Huntington's,
THURSDAY, July 15, 1897.
Admission 50c. After 6 P. M., 25c.

BASE BALL.
Freebody Park.
New England League Championship Games.
Monday, July 12, BROCKTON.
Wednesday, July 14, PAWTUCKET.
Thursday, July 15, FALL RIVER.
Friday, July 16, NEW BEDFORD.
Games called at 4 P. M.
ADMISSION 25c.; ladies, 15c.; grand stand, 10c.; chairs, 5c. and 15c. extra.

Newport Casino.
MUSIC FOR THE SEASON.
Commencing Monday morning,
JULY 5,
Morning Concerts from 11 to 1.30
Evening Concerts,
Sunday and Wednesday,
from 8:30 to 10:30.
CASINO THEATRE.
MUSIC AND DANCING,
Monday and Friday Evenings, from 9:30 to 12.30
MUSIC BY MULLALY'S ORCHESTRA.
JOSEPH BARRETT, Soll.

Bargains in Carriages.
1 Ladies' Half Top Driving Phaeton
(WITH POLE)
1 Ladies' Canopy Phaeton.
Left with us for sale at a sacrifice.
TAYLOR & HOWARD,
Carriage Shop, - - 14 Weaver Avenue,
REAR OF OCEAN HOUSE.

ESTABLISHED 1847.
PETER FAERBER,
14 BATH ROAD.
Manufacturer of High Grade
CARBONATED BEVERAGES
—AND—
All Kinds of Mineral Waters.
All goods are manufactured from distilled water. Orders left at Geo. Stanhope's store, 272 Thames street, will also receive prompt attention.

TRY
KEY WEST PERFECTOS
AND
I. W.'s Special Fives.
A FULL LINE OF
Foreign and Domestic Cigars, Pipes, Snuff, etc.
IRA W. WILBOR, JR., & CO.
148 Thames Street, Newport, R. I.

Blue Crushed Stone Gravel
For your paths. Now is the time to order. Having just put in a new revolving screen we are prepared to furnish crushed stone free from dust and dirt, and any size you wish. Order by mail. Free mail delivery twice a day. Prompt attention. PECKHAM BROTHERS, Middletown, R. I.

Lawn Umbrellas
8-foot Spread,
In all colors—Red, Buff, Yellow, White, Blue, Green and Red and Buff.
They have iron sockets that hold them firmly in the ground.
They can be closed and removed from the lawn in a moment.
And can be set up in any soil with ease.
COME IN AND SEE THEM.
—AT—
LANDERS'S, 167 Thames Street.
Sole Agent for Newport County.

Music Hall,
248 & 250 THAMES STREET
Dancing and Banquet Halls
Ample Ante-Rooms with all modern conveniences.
For terms and particulars apply to G. W. Sheehan, Wholesale Wines, Liquors 13 to 20 Kinsley's wharf.

OUR Specialties!
Heavy and Light Cream,
Fancy Creamery Butter,
Coggeshall Farm Eggs.
LANDERS & PECKHAM,
140 THAMES STREET.

REAL ESTATE AND INSURANCE.

FOR SALE.
AT A BARGAIN FOR A LIMITED PERIOD
Dwelling and 20,000 square feet land on Red Cross Ave.
FULL PARTICULARS OF
DeBLOIS & ELDRIDGE.

WE OFFER FOR RENTAL,
Lower tenement, Lincoln street, $10.
Upper tenement, Rhode Island avenue, $25.
Upper tenement, Tyler street, $13.50.
Cottage, Rhode Island avenue, $30.
House and stable, 13 Central court, $33.34.
FOR SALE.
Cottage, 9 Tew's court, $1,800.
Cottage, Calvert street, $2,600.
Also cottages and building lots in all parts of city. Money furnished on mortgage.
DAVIS & WARD,
160 THAMES STREET.

FOR SALE OR FOR RENT AT A REASONABLE PRICE,
The Cottage of James Gordon Bennett, Esq., corner Catherine and Fir Streets.
APPLY TO
JOHN WHIPPLE.

RENFREW PARK COTTAGES FOR RENT
AT NEWPORT, R. I.
The cottages are delightfully situated by the sea, handsomely furnished and fitted with every modern improvement, located at the east end of the celebrated bathing beach, where there is a private bath house for each cottage. Apply to local agents.
HOUSE LOTS
On Thurston and Peckham avenues, for sale on easy terms. Agents making sales will receive commission. D. PECKHAM, 160 Dearborn street, Chicago, Ill.

Jamestown, Conanicut Island
Real Estate Office, Conanicus Building,
339 Thames Street, Newport, R. I.,
Within one minute's walk of the Jamestown Ferry
Also Office Ferry Wharf, Jamestown.
FURNISHED COTTAGES
To rent and for sale. Some of the finest marine building sites on the American coast for sale. Plans, plats and maps at offices.
DANIEL WATSON, Agent.

CONFECTIONERY.

ESTABLISHED 1865.
How to Keep Cool
IN THIS WEATHER,
Visit Frasch in either Newport or Jamestown, and try his ICE CREAM, ICES, Choice Cream Sodas and Bon Bons.
All goods of the HIGHEST CLASS.
For Fresh Pure **CANDIES**
It will pay you to call and examine our stock made on the premises of nothing but the best materials in the market, at prices that will compare most favorably with any in the city, considering purity and quality of goods.
OUR CHOCOLATE GOODS
are made of the best that can be bought, and we guarantee them absolutely pure.
During the season we give special prices to Hotels, Boarding Houses, Entertainments and Parties.
Get our prices and see what we can do for you.
C. F. Frasch,
170 THAMES STREET, NEWPORT. HOTEL THORNDIKE, JAMESTOWN.

Fenton's Home-made Candies
Bon Bons, Chocolates a Specialty.
Fancy Baskets, Bonbonieres, Dinner and Cotillion Favors.
138 BELLEVUE AVENUE.

WATER.
Persons desirous of having water introduced into residences or places of business should make application at the office of the Newport Water Works, 5 West Marlborough street. Office hours from 8 A. M. to 2 P. M.

Beginning Tuesday, June 29,
We shall offer the balance of a manufacturer's stock of
20 dozen
Ladies' Dress Skirts,
Made of very heavy
LINEN CRASH,
With extra wide hem, regular $2 goods, at the exceptionally low price of
$1 each.
Open every evening.
Levy's
76 BROADWAY.

A. Livingston Mason,
(Trustee estate of Isaac Hartshorn.)
Care and Management of Estates.
20 years' experience as Trustee and Agent. Monthly or quarterly returns
OFFICES: Banigan Building, Providence, and at residence, Haldon Hall, Newport. Telephone.

Young Spring
Ducklings and Goslings
—AT—
ROONEY'S MARKET,
251 THAMES STREET

COAL AND WOOD.

Schooner George and Albert
HAS ARRIVED WITH ANOTHER CARGO OF
PLYMOUTH WHITE ASH COAL
—FOR—
T. Samways, 107 1-2 Long Wharf.

PINNIGER & MANCHESTER
COAL
PERRY MILL WHARF.
OFFICES— 311 Thames Street and 129 Bellevue Avenue.
TELEPHONE CONNECTIONS.

PLYMOUTH COAL.
Plymouth WHITE ASH STOVE,
Plymouth No. 2 Chestnut.
Plymouth Red Ash Egg.
Wilkesbarre Egg.
FOR SALE BY
GARDINER B. REYNOLDS & CO.
Opposite Postoffice.

LOOK!
A FINE LOT OF
Genuine Rubber-Trimmed
HARNESSES
JUST RECEIVED AT
ACHILLES STEVENS'S,
48 and 50 Spring Street,
NEWPORT.

D. SHANAHAN,
HAY AND GRAIN,
14 Franklin Street, Opp. Postoffice.

BOLD BOSTON BURGLARS.

One Policeman Saved From Death Only by Another's Quickness.

BOSTON, July 10.—Officers Gallagher and Doherty of police station 11 had a desperate tussle with three burglars this morning, in which an attempt of one of the thieves to shoot was prevented only by the quick action of Doherty in seizing the revolver. The officers succeeded in arresting two of the men, the third escaped.

The attention of the police was called to three suspicious-acting men by N. T. Robinson, who has a grain store on Dorchester avenue, early last evening. Early this morning Officer Gallagher saw two men with large bundles in the rear of the grain store. Taking them by surprise, the policeman overpowered both men, and started for the alarm box to ring for the wagon. Meanwhile he had been joined by Officer Doherty, who took charge of one of the prisoners. When the party had nearly reached the box a third man suddenly appeared and, presenting a .38-calibre revolver, demanded the release of the prisoners. The weapon was pointed at Officer Gallagher, and instantly Officer Doherty seized it, just as it was discharged. The hammer came down on Doherty's thumb, cutting a deep gash and injuring it so that he may lose it. In the melee one of the burglars escaped, but the new-comer was secured and, with his remaining comrade, was taken to the station. These men gave their names as Frank Murphy, twenty-six years of age, of South Boston, and George Williams of this city.

LEFT FOR DEAD.

Tramps Injured in a Fight and Placed on a Railroad Track.

MEXICO, Mo., July 10.—The mystery surrounding the supposed attempted suicide of three tramps near Wellsville last week has been cleared. The three men were struck by a fast mail train in the middle of the night, while lying with their necks across the rails. Two were alive when taken from under the train. One of the injured, named Foley, confessed today that they were members of a gang of six tramps, and that they fell out among themselves and engaged in a fierce fight. He said that W. E. Smith was killed in the fight, and he believes that he and the other injured man, Moore, were left for dead. Moore and Foley are being held for murder, and officers are searching for the others.

FIRST SINCE THE STRIKE.

West Virginia Coal Train Goes Through to the Lakes.

WHEELING, W. Va., July 10.—The first West Virginia coal to the lakes got through the mining district in eastern Ohio on the Cleveland, Lorraine & Wheeling railroad last night. Six cars of Fairmount coal arrived at Bellaire early in the evening. The train on the Cleveland, Lorraine & Wheeling was made up speedily, and left at 8 o'clock. At midnight it was learned that it got through the mining country without being held up. This is the road on which trains were stopped by strikers, causing the employment of several thousand of the Ohio National Guard in the Wheeling Creek valley.

Potters' Wages Likely to Be Reduced.

EAST LIVERPOOL, Ohio, July 10.—President Frauzheim of the United States National Potters' Association has called a meeting of the association to convene at Cresson July 13, to consider the new operative wage scale under the Dingley tariff bill. The operative potters will insist upon a restoration of the twelve and a half per cent. reduction.

Rhode Island Pensions.

WASHINGTON, July 10.—Original—Michael Gorman, Johnston; James McLaughlin, Providence; William Bartlett, Arnold Mills. Restoration and increase—Andrew Brown (deceased), Providence. Original, widow's—Almira E. Brown, Providence.

Canadian Cricketers Win at Chicago.

CHICAGO, July 10.—The match between the Canadian cricketers and the Wanderers was won by the former by a score of 171 to 105. The visitors play the Parkside eleven today.

TO SHOOT DUMMIES.

Uncle Sam's New Targets for Use in Rifle Practice.

When the trained marksmen of the Transvaal routed the regular troops of Britain at Majuba hill by shooting with such marvelous skill as to pick off the redcoats like so many deer on a hill, a great outcry was heard in British army circles against the folly of teaching a soldier to shoot by placing him opposite a target and telling him to place a bullet as near to the bull's-eye as possible. It was clearly demonstrated that between the stationary bull's-eye of a target and the figure of a man crouching behind a bowlder with a death-dealing rifle there was a serious difference.

As a result of this outcry various innovations apeared on the British ranges. The figure of a man in action, running across a rocky country, was introduced, and a system of moving targets came into use.

The United States army officials have just come to the same conclusion as did the British after the disaster of Majuba hill. As a consequence of this awakening there will shortly be issued a set of targets to be used at the various rifle ranges that will revolutionize the old system of training soldiers to become marksmen. Instead of the bull's-eye in the centre of a square target, the object to be aimed at will be a black mark representing as nearly as possible the figure of a man as it appears when he lies prone on the ground, rifle presented, in the act of taking aim.

It is argued by army officials that to teach a man to shoot at a small mark in the centre of a target does not fit him to hit with a bullet a man lying prone on the ground, the favorite attitude of a soldier on the firing line in a battle. The tendency of a bull's-eye-trained marksman would be to aim too high when shooting at such a mark. The "prone-man" target is intended to correct this.

A second target will show the figure of a man taking aim while in a kneeling position. The figure is mounted on a square background of white, and is carefully drawn to measurements, so as to present a mark as nearly as possible like that at which the soldier would have to shoot were he fighting for his life in actual conflict. This figure will be used as a target at medium distances, from five to six hundred yards. There will be no credit given for hitting specific parts of the figure corresponding to vital portions of the human anatomy. The marksman will be told to aim at the centre of the figure and hit anywhere as frequently as possible. If he is skillful enough he can practice at the head or heart, but hits anywhere on the black figure will count equally with what has heretofore been known as a bull's-eye.

Still another target represents the full figure of a man standing and firing. This is for long-distance practice, and will enable a marksman to see exactly the effect produced by his skill in firing. Every shot that hits the figure would kill or maim were the target a living mark. If the bullet strikes a little high or a little low it will be no great matter, for a ball in the head does as much mischief as one in the heart or lungs, and if it shatters a man's leg he is out of the combat almost as effectually as though the shot had killed him.

The largest target of all, and the one, therefore, that will be used at extreme range, is intended to represent the figure of a mounted man. This is more particularly designed for carbine practice by cavalrymen. The troopers will be taught to shoot at the target from horseback as well as dismounted, and, as in the case of the standing-man target, will be instructed to aim at the centre of the mass, the idea being that killing the horse of a cavalryman does no less damage to the fighting effectiveness of an enemy's force than shooting the rider.

When, however, the young soldier has acquired sufficient skill as a marksman to hit the black figure with a creditable percentage of shots, he will be instructed to make a special mark of the heads of horse and rider, and the grading will then be regulated by the success attained in the effort to hit specific points of the target.

These new targets are now in preparation, and the old bull's-eye targets will be replaced on the United States ranges as rapidly as possible.

A project for introducing moving targets based on the same system as that described above, is being considered by the military authorities, the intention being to train the soldiers to shoot at moving targets placed at deceptive distances on rough and broken ground, in order that the soldiers may learn to judge for themselves how to sight their rifles when fighting over a rocky and uneven country. The fundamental idea of the whole scheme is to get away from the stereotyped style of training men to shoot by setting up a square target with a small mark in the centre and telling them to fire at it over a level stretch of ground, the extent of which is known to an inch. In actual warfare it is not usual for the opposing forces to measure the ground with a tapeline before beginning a battle; neither does a soldier obligingly stand still long enough for the other man to draw a bead on him. The men must learn to judge distances and hit a moving mark in order to prevent a woeful waste of ammunition, and these two essential things rifle practice at the new targets will teach him.—[Washington Post.

None need be deceived in buying cut glass. The name "Libbey" is cut on all their goods. Libbey

APACHES AND THEIR HAIR.

As with Samson of old, the Indians' wildness lay in their long hair, which the returned educated Indians wore because, as they boasted, "it made them wild." All energies were bent to compel the adult males to cut their hair and adopt civilized attire in vain. Even the police would not wear their uniforms. A proposition to cut their hair, from a former agent, resulted in a mutiny. The duties of the police are to arrest offenders and to herd the beef cattle purchased for their own consumption. Rations were considerably increased to the police to make it worth their while to think twice before leaving the force, and they were informed that when there were no police to herd the beeves the tribe would go without. That was a different proposition. Two members who had been to school were discharged for wearing long hair. One old fellow, as a special favor, cut his hair, but it cost me $5. His wife made his life a burden, and he in turn appealed to me to hasten with the rest.

By using rations and other supplies as a lever, I induced a few more to cut, and then I directed the police to cut theirs or leave the force. They reluctantly complied, but, once accomplished, they were only too eager to compel the rest, and they cheerfully, under orders, arrested and brought to me every educated Indian on the reservation. There were twenty of these, gorgeous in paint, feathers, long hair, breech-clouts and blankets, educated at an expense of thousands of dollars, living in their brush shelters wilder than any uneducated Indian on the reservation, and fully as lazy and ambitionless. The "leaven" had failed to work. The mass absorbed them and compelled them to backslide. They soon had a hair-cut and a suit of clothes put on them. The Indian Office, at my request, issued a peremptory order for all to cut their hair and adopt civilized attire; and in six weeks from the start every male Indian had been changed into the semblance of a decent man, with the warning that confinement at hard labor awaited any backsliders. There has been none; and the task of moving them upward has been perceptibly easier from the time scissors clipped off their wildness.—[The Outlook.

INSTRUCTION.

French Lessons.

Parisian accent; easy method; reasonable terms. Mlle. Comper, 25 Carey street.

GERMAN.

PROFESSOR ALTHAUS

Of the Drisler & Halsey collegiate schools, New York, will give private instruction at Newport during the summer. Address, Newport Post-office.

COLUMBIA DANCING ACADEMY

192 & 194 Thames Street.

Classes Monday, Tuesday, Thursday and Friday evenings. Four lessons $1; 24, $5. Private lessons $1 per hour. Instructions given at residence if required. Receptions Wednesday and Saturday evenings. Children's class Tuesday and Saturday afternoons.

PROF. S. WARNER, Prop'r. and Mgr.

MISS SAYER'S SCHOOL,

3 Whitfield Court.

Seventh Year Begins September 15.

Girls of all ages and boys under ten received into the day school. A limited number of girls will be received as boarding pupils. Circulars on application.

Manual Training.

MR. E. E. MACREADY, of the Townsend Industrial School and for five years instructor of manual training in the Boston Public Schools, is prepared to receive a limited number of private pupils during the summer, at his residence, Bliss Road, corner Fowler avenue.

Private Tutoring.

MURRAY S. HOWLAND, B. A. (Yale).

Experienced in College and Preparatory work. Refer to Yale Faculty. Address 75 Washington street, Newport.

Private Pupils.

Charles A. Pitkin, Ph. D., of Thayer Academy, Braintree, Mass., will spend the summer here as usual with private pupils. To those desiring the services of a private tutor, for college or other work, he can furnish references to a very large number of summer residents. May be found or addressed at The Aquidneck.

CAV. JOSEPH CASTALDI,

PROFESSOR OF

Fencing and Calisthenics,

For Ladies, Gentlemen and Children.

Lessons given at pupils' residence.

Medical massage treatment.

NEW YORK. NEWPORT, R. I.

Best references from all Europe and America.

Address 22 Brinley Street.

Madame Camille Treichel,

DIPLOME,

TEACHER OF FRENCH,

211 THAMES STREET.

PROF. L. LOUIS

OF BOSTON, teacher of Piano and Singing. Twenty years' experience as a teacher in Boston. Former pupils now filling good positions. Piano practice furnished to pupils having no instrument without extra charge. Studio, 141 Broadway. Lessons day or evening. Special low rates during summer season.

Alfred G. Langley, A. M.,

PRIVATE TUTOR,

Piano Instruction and Accompanying.

1 School Street. Call from 1:30 to 3 P. M.

Miss Bertha Stanhope,

SOPRANO.

Vocal Instruction. STUDIO, 117 Touro Street

HARRY K. HOWARD,

Teacher of Violin and Cornet

COR. SPRING AND CHURCH STREETS.

M. E. Tobin,

48 Washington Square,

Opposite State House.

Correct Styles in both Imported and Domestic Creations

DRUGGISTS.

DOWNING'S

Rum and Quinine

FOR THE HAIR.

An elegant toilet preparation for preserving, restoring and beautifying the hair, rendering it soft and glossy, curing all diseases of the scalp. Free from all irritating matter, it softens the hair when hard or dry, acting upon the roots. Keeps the scalp in a healthy condition.

PREPARED ONLY BY

DOWNING BROTHERS,

PHARMACISTS,

42 & 44 Broadway.

TOOTH BEAUTY.

Tooth beauty is merely a matter of tooth cleanliness. If your teeth are clean they will not decay. Powders are better than washes for the teeth; your dentist will tell you so. He will also tell you that you must be careful in your selection of a powder. Crown Tooth Powder contains absolutely nothing injurious to the teeth and makes them pearly white.

Prepared by

Geo. A. Wood, Druggist,

102 BROADWAY.

W. H. STRATFORD,

Registered Pharmacist,

HAZARD, HAZARD & CO'S

THE ORIGINAL NO. 6 COLOGNE,

ALL SIZES.

Colgate & Co's Perfumes and Toilet Soaps

Prescriptions put up with care and dispatch.

Telephone. Night Clerk.

Bellevue Avenue, corner Levin Street

USE

WRIGHT'S ODONTINE

FOR THE TEETH.

Manufactured by

James T. Wright, Pharmacist,

22 WASHINGTON SQUARE.

WM. H. COTTON,

Druggist and Apothecary,

OLD No. 145, NEW No. 229 THAMES STREET

NEWPORT, R. I.

PROVISIONS.

SPRING

Lamb, Ducks and Geese.

Bluck's Market, 103 Bellevue Av

WEBER'S

PATES en CROUTE,

Pates de Foie Gras

(In jars and tins).

Foie Gras au Naturel.

Caudere Freres et Fils

Extra Peeled Truffes.

Grandy's Green Turtle Meat

Mauviettes, Regnens, Financieres, etc.

SEA SIDE MARKET.

292 Thames Street.

DELICIOUS CORNED BEEF

The best in this city, or money refunded.

Butter, Eggs, Fruit and Vegetables,

LOWEST PRICES.

TELEPHONE CONNECTION.

SOUTH SIDE MARKET,

204 Spring Street.

N. B.—If permitted to call for orders, goods will be promptly delivered.

Removal!

I have removed my market to 146 Thames Street,

F. B. COGGESHALL,

MIDLAND FARM,

UNION STREET,

South Portsmouth, R. I.

Pure Aerated Milk,

Separator Cream,

Chickens,

1,551 chicks hatched on this farm since February last,

Daily wagon delivery in Newport.

BEN WEAVER, Newport, R. I.

Or South Portsmouth.

CLOTHING.

Why is It?

OUR CUSTOM ORDER BUSINESS IS MORE THAN DOUBLE WHAT IT EVER WAS BEFORE.

Why is It?

PERHAPS THE PEOPLE HAVE FOUND THEY CAN GET THEIR CLOTHING MADE TO ORDER AND OBTAIN FIT, AND HAVE THINGS AS THEY WANT THEM AND STILL NOT PAY MORE THAN READY-MADE PRICES.

Agency for "Waltham Comet" bicycle. No friction. 3-ball bearings.

BENNETT,

233 Thames Street.

Made to Order.

Come and see handsome business suitings which I will make up for you at a low cash price,

DONATO RUSSO, 6 BROADWAY.

Cleaning, repairing and dyeing.

British Liveries, Uniforms a Specialty.

HISTORY REPEATS ITSELF.

In February '95 we offered a 40 dollar Black Diagonal Suit for 25 dollars. No bigger bargain was ever placed before the buyers of Newport and their appreciation of it was shown by the number of suits sold.

We are now going to repeat that offer. Having just purchased a large quantity of superior English Black Diagonal we will, till further notice, make suits from it for 25 dollars. These suits, as we will make them up, will be equal to suits that only a few years ago we sold for 40 dollars.

We have had many calls for a 25 dollar suit equalling the one we made in '95 for that price, this one fully meets that demand. It will pay you to take advantage of this offer at once.

W. C. LANGLEY & SON,

Tailors---Haberdashers,

174 THAMES STREET.

Indoor and outdoor liveries of every description made to order at short notice. Bags and breeches a specialty. OTTO, 244 Thames Street.

"Perfectly Satisfied,"

Is what my patrons say.

It is a fact that my Suits, Overcoats and Trousers are made better, fit as well, and will wear as long, as those costing very much more.

I make to order, Suits, $14; Overcoats, $15; Trousers, $4 and upward.

Not obliged to take goods that are not satisfactory in every way.

NEIL McLENNAN,

208 Thames Street. U. S. Hotel Building.

H. D. Spooner, TAILOR,

233 1-2 Thames Street.

SPECIAL SALE

—OF—

Lampson and Hubbard Hats,

To close out entire stock, $3 and $3.50

For $1.50.

Come early, before sizes are broken. See window.

J. K. McLENNAN.

Have a Smile!

You may be hot, dusty, thirsty—so much the better—pleasure will be greater—there's a cooling, refreshing deliciousness in every glass of Williams' Root Beer—combined with its healthful qualities, it's the one great pleasing beneficial temperance drink. Make it at home—a bottle of extract makes five gallons of delicious

Williams' Root Beer

WILLIAMS & CARLETON CO., PROPS. HARTFORD, CONN.

PRINTING AT DAILY NEWS JOB OFFICE.

HOUSEFURNISHING GOODS.

SEE OUR

Piazza Furniture,

INDIAN MOOJ MATS

For THE PIAZZA.

Upholstering and Drapery Work

In all its Branches.

Brass and Enamel White Bedsteads

J. W. HORTON & CO.

J. W. HORTON. F. A. WARD,

Hall & Kilburn Folding Bed.

ALL KINDS OF

STOVES,

From $3 to $10.

ALSO JUST ARRIVED,

50 Nice Toilet Sets, $2 50 to $10.

ALSO 25 Nice Dinner Sets, $6.50 to $18.

ALS Refrigerators, $3 to $20,

BASKETS, MATS

AND ALL KINDS

Laundry Stoves and Utensils.

J. F. MARDEN.

FURNITURE

AND FURNITURE REPAIRING.

John S. Langley,

Funeral Director and Embalmer.

FREDERICK E. LANGLEY, Assistant.

Office 16 Franklin St. Residence, 1 School St. Telephone at office and residence.

PHOTOGRAPHERS.

THE GRAMOPHONE

RENDERS

Songs, Speeches, Solos, etc.,

with wonderful accuracy. Price only $10, including two records. Extra records, 60c. each or $6 a doz. Call and see it.

The Pocket Kodak, Falcon, Bull's Eye and Quad Cameras, prices from $5 up. A full line of PHOTOGRAPHIC SUPPLIES.

GEO. H. CHASE, Over 201 Thames St (Up one flight.)

Photographs of the Highest Class

AT

THE MOWREY STUDIO,

Corner Thames and Marlboro Streets.

OUR PLATINUM EFFECTS ARE UNEXCELLED.

Open Saturday evenings from 7 to 8:30 for the delivery of work.

"London Heads"

IN THE LATEST

PLATINUM OR GLACE EFFECTS,

—BY—

H. W. RANKIN & CO.,

Artists in Photography,

140 1-3 THAMES STREET.

Satisfaction guaranteed in every case.

POPULAR STYLES IN PORTRAITS

Including Water Color, Pastel, Sepia, Crayon, Platinum, Carbon and

FINEST QUALITY CARBONETTES,

Tintypes furnished at all times.

Rembrandt Studio,

Over HAMMETT'S Bookstore. 200 Thames Street

Pure Island Cream

FRESH EVERY DAY,

—AT—

Wholesale and Retail,

—AT—

O. H. P. GLADDING'S

Ice Cream Parlors, 71 Broadway

Wm. J. Underwood

wishes to inform his customers that he is still doing business at the old stand,

32 FRANKLIN STREET,

where he will be pleased to receive their orders for any work in his line.

WHY

use shells loaded with fine blasting powder,

WHEN

we load them for $2.00 a hundred with "Hazzard's rifle powder."

AT SOUTHWICK'S.

Telepho

JEWELERS.

"The Mainspring"

Is the reservoir of the propelling power which drives your watch.

We use only the finest and insure them for a year.

OTTO RUECKER, Watchmaker, 190 Thames St.

NEW WAIST SETS, NEW BELTS,

HANDSOME AND CHEAP.

Watches Always a Specialty.

Fine Porcelain Clocks.

Jewelry and Silver and Silver Plated Tableware

E. G. BLAINE, 210 Thames Street.

GOING TO BUILD?

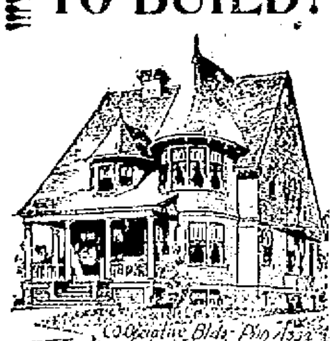

The popular 50c. books of New Building Designs known as

"SHOPPELL'S MODERN HOUSES,"

this year are brighter and handsomer than ever.

For 50c. (stamps taken) we will send, postage paid, 50 new and popular designs of low and moderate cost residences. Each design handsomely drawn by the best architectural artists in this city, showing how the house will look when built; floor plans showing interior arrangement and sizes of rooms; and the

GUARANTEED COST TO BUILD;

in fact, a full description of each house, so that you can readily select a pleasing design.

Address, mentioning this paper,

The Co-operative Building Plan Ass'n, Architects,

106-108 FULTON STREET,

Established 1877. NEW YORK, N. Y.

12,000 houses erected from our plans in twelve years.

CASH PRIZES!

With every cigar you are entitled to a coupon. To the party who sends us the largest number of coupons before August 1, we will send a cash prize of fifteen dollars ($15.00); to the one sending us the second largest number, we will send ten dollars ($10.00) cash; and to the one sending us the third largest number, we will send five dollars ($5.00) cash.

We shall endeavor to award these prizes fairly, and a list of the winners will be sent to all competitors as soon as possible after the competition closes.

N.B. All dealers are debarred from competition.

Any coupons obtained from unsold cigars in dealers' stock will be disqualified.

SILAS PEIRCE & CO.,

(Established 1835.) BOSTON.

(Ask Your Dealer All About It.)

ESTABLISHED 1844.

de LOSSY HOLDEN CHAMPAGNE.

Peleg Bryer & Son

Arctic Ice Co.,

WHOLESALE AND RETAIL DEALERS IN NATURAL AND ARTIFICIAL ICE.

This company is prepared to furnish ice of the best quality and in any quantity desired.

Prompt attention and delivery by experienced drivers. Telephone connection.

OFFICE, COMMERCIAL WHARF.

JOHN H. GREENE Supt.

PIANOS AND ORGANS.

PIANOS TO RENT.

Our regular customers will find these pianos ready at short notice.

New customers will have a fine stock to select from for the summer season.

JOHN ROGERS,
210 THAMES STREET.

Piano Tuning.

RALPH WOOD,
Rogers's Music Store, 210 Thames St.

Pianos to Rent.

A fine lot of upright pianos to rent for the following prices, said prices to include all expenses of moving and tuning:

1 month, $20. 2 months, $30.
3 months, $40.
4 months, or for the season, $50.

John Vars, 126 Thames Street.

FISCHER

ESTABLISHED 1840,

PIANOS

RENOWNED FOR TONE & DURABILITY

The wonderful popularity enjoyed by the

FISCHER PIANO

For the past FIFTY-SEVEN YEARS without a parallel in the history of the piano world. During this period over

100,000

Pianos have been manufactured by this firm.

Grand and Upright Pianos

In rare woods and chaste designs. Write for illustrated catalogue.

J. & C. FISCHER,
33 Union Square, West, between 16th and 17th Sts., New York.
—OR—
MANN & ECCLES,
32 Mathewson Street, Providence, R. I.

GROCERIES.

ESTABLISHED 1811.

New Goods.

Saratoga Ginger Champagne.

SARATOGA NATURAL VICHY WATER.

DELATOUR'S

Ginger Ale, $1 doz.
Ginger Sarsaparilla, $1 doz.
Soda.

SCHWEPPE'S SELTZER, SODA AND SARSAPARILLA.

C. SHERMAN & CO.,
243 & 245 Thames Street.

SCREENS,

—AT—

15c., 23c., 28c. and 33c.

EACH.

BROOMS,

14c. each.

Gold Dust Washing Powder,

18c. a package.

—FOR—

Fresh Meats and Vegetables

I am the LOWEST in the city

D. E. Young,

130 THAMES STREET.

WHERE FLAGS ARE MADE.

Government Manufactory of Bunting at the Brooklyn Navy Yard.

The flags used by the United States navy are manufactured at the Brooklyn navy yard. Building number seven is the headquarters of the equipment department, and is under the supervision of Lieutenant B. T. Walling. Three apartments in this building are occupied by the flag-makers, and there, for more than thirty years, the Stars and Stripes that are flaunted by ocean breezes all over the world have been measured, weighed, tested, constructed and mounted by the busy workers who have become adepts in the art of flag-craft.

The flags of the United States are not the only patterns produced by this corps of workers, for every craft commissioned by the United States government must be provided with a full supply of the flags of all nations, and, therefore, there is no recognized government in the world whose insignia at home and abroad is not patterned and sewed by the women who report daily for this service to their country. It is the boast of the flag department that in no place in the world are flags so well made as they are in the Brooklyn navy yard.

Mr. James Crimmins is foreman. He is supposed to know more about flags than anybody in the world. He weighs the bunting, tests the colors, measures the stripes, cuts the cloth, carves out the stars, and inspects the stitches. Year in and year out he is a critic of the patriotic expression embodied in our national banner, and there is not an emblem of this or of any other country displayed over the decks of the vessels of our navy which has not passed under his critical inspection.

One of the apartments is used for the measurement of the flags. The floor reminds one of an interior tennis court, but in place of the regulation chalk-marks it is inlaid with strips and plates of polished brass, and the measurement of stripes, as also the dimensions of the flags in length and width, must be rendered as exact as the immortal laws of the Medes and Persians. The width or "hoist" must be exactly ten-nineteenths of the length. The expanse of floor, which accommodates itself so readily to the dimensions of the largest flags in the world, is admirably adapted for the uses of a ballroom, and there are held the semi-monthly dances which are a feature of the social life of the officers stationed at the Brooklyn navy yard. The light fantastic toe trips over the brass-mounted floor on such occasions, and perhaps few of the guests are aware that the metrical designs beneath their feet mark the dimensions of the Stars and Stripes that thrill every true American heart, no matter in what part of the world the well-beloved banner may be seen.

There is another apartment, occupied by a score or more of women whose nimble fingers are employed on the emblems of liberty. For fifteen years some of these flags-artisans have worked for Uncle Sam. The time was when the entire flag was made by hand, but machine work has usurped the prerogatives of hand labor. Even a greater innovation is soon to be made, for it is intended within a short time to adapt electricity to the machines now operated by foot-power. Thus the work of the operator, as well as their numbers, will be diminished, unless, perchance, a war with Spain, or with some other foreign power, should increase the demand for bunting.

In the third room is the great chopping-block whereon Mr. Crimmins carves out white cotton stars. The cloth is folded twenty times or more, and then a great, shining, brass star is laid on the material and the pattern marked on the fabric, after which, with chisel and mallet, the grand flag-master hews out a whole constellation at a time. Every star must be the exact counterpart of every other star. These are then dealt out individually to the sewers of stars, to be affixed to their firmament of blue bunting. It is an unswerving rule which admits of no deviation that a certain number of stitches must be employed to each inch of measurement; the flag-master is a stern critic, for in that capacity he acts the part of Uncle Sam himself. In the present year of grace our flag possesses ninety stars, forty-five on each side, back to back and stitch to stitch. There is no right side, in contradistinction to a wrong side, because both sides of the banner are precisely the same. Only expert needlewomen are star-sewers. The "device worker" is one grade in advance of the star-sewer, and her work is done on foreign flags. It is noticeable that the smaller the country the greater and more ostentatious is its flag likely to be. Some of the finest needle work done at the Brooklyn navy yard is used in the manufacture of the flags of Costa Rica and San Salvador. The size of a country offers no excuse for a slight to its flag. The most intricate lace work is not more ambitious in execution than is the talent displayed in the creation of many of the flags that come from the hands of these employes of Uncle Sam.

There is but one worker in the finishers' class of flag-makers. He is a sturdy old sailor who sits on a sail-maker's bench and mounts each flag on its ropes, sewing the heavy iron rings in place. He looks a very picturesque apostle of patriotism, as he sits in the midst of unnumbered constellations and surrounded by red and white stripes, driving the needle through canvas and hemp by means of a thimble strapped across the palm of his right hand. His hair and mustache are as white as snow, and his florid skin gives evidence of contact with many an ocean breeze. His field of labor has never been intruded upon by feminine workers who sew the stars and stripes together.

There are only two concerns in the United States who compete for the contract of supplying the government with bunting. This is because only two factories manufacture a quality of the required grade.

The flags which are manufactured for the use of the navy float above the decks of our men-of-war, in all sorts of weather, in every clime and every sea. They must be exposed to the frosts and hail of the North, to the gales and melting suns of the equator, and it therefore becomes necessary that they shall be manufactured of the strongest and most durable material possible to procure. In order to be certain that this necessity is met, the government has invented a series of testing devices which are even more severe tests than the artifices of nature.

There are stretching machines, chemicals, and a lot of other things for testing the resistance, colors, etc., of the material used, and if a sample successfully passes these several tests it is regarded as worthy to face any gale, as well as the bullets of the enemy.—Haryot Holt Cahoon, in Leslie's Weekly.

GUNBOAT ANNAPOLIS UNSEAWORTHY.

Gunboat Annapolis, which has been at the Brooklyn navy yard for the past three months, waiting to be put into commission, has been found to be in a leaking and otherwise dangerous condition, and it will be some months therefore before the vessel will be ready for service.

The Annapolis was constructed at the Crescent shipyards at Elizabethport, N. J. After the trial trip the vessel was taken to the navy yard to be equipped with guns and stores and also to have spars fitted.

Several days ago the board of officers

THE GENUINE
JOHANN HOFF'S
MALT EXTRACT
MAKES
FLESH AND BLOOD
AVOID SUBSTITUTES

appointed to inspect and pass on the vessel, in order that the final payment could be made to the contractors, made a survey of the boat. It was found that she leaked badly below the water line, where the wooden sheathing had been put over the steel plates on the hull. It was also discovered that the engines were not in good condition and could not be worked satisfactorily.

So far as could be learned from the officers of the navy yard who have control of the vessel, she is unseaworthy. Many of the wooden plankings have been found to be weak, and in many places separated to such an extent that the water has flowed through to the steel plates beneath. These plates have therefore become rusted and the metallic calking between them eaten away, causing the water to leak into several compartments of the vessel.

At the Crescent shipyards, where the vessel was built, it is learned that men have been sent from there to the navy yard to look into the damages to the vessel, and make the necessary repairs. The defect in the hull is attributed to a shrinkage of the wood beneath the copper sheathing. The copper, it is said, is not supposed to be water-tight. There is no doubt that the whole copper sheathing will have to be removed and most of the timbers of the hull taken out and new ones substituted.

The trouble with the engines is said to be that the oiling machines do not work. It is known that a new set of oiling machines has been made for the vessel and is now at the Brooklyn navy yard, ready to be put into the ship.

JAPAN AND THE ANNEXATION TREATY.

The manner in which the feeling against Japan appears to have been worked up is interesting. The accusation is that Japan has been colonizing Hawaii for the purpose of overrunning the islands and making them an appanage. The truth is asserted to be, however, that Japan did not initiate what has come to be known as the work of "colonization." The initiation of the emigration of Japanese to Hawaii was the work of the Hawaiian government. The treaty of 1886, under which this movement began, was made at the solicitation of the Hawaiian government. The "coolie" system has always been against Japanese policy. The right to emigrate from Japan to Hawaii was, therefore, carefully guarded in the treaty. Afterwards, in order to permit the planters to obtain labor more freely, the treaty was modified; but emigration laws were enacted by Japan which, instead of promoting, prevented the flooding of the islands by Japanese. The law aimed to prevent the emigration of any subjects of the empire except those for whom labor could be obtained. If the emigration companies took over excessive numbers they were subjected to heavy pecuniary loss. Under this arrangement, and guarded by these laws, emigration went on until last February, when suddenly the Hawaiian government refused to permit some Japanese to land, although, as the Japanese government claims, the emigrants came precisely as others before them had come. Claims for damages were made at once, but, pending the negotiation, the cry was raised that the Japanese had hostile intentions against the islands, and the hasty conclusion of the treaty followed.

This is the case for Japan as we have it on the highest authority, and it is a case which is full of difficulties for the annexationists. So far as Japan is concerned, the treaty puts an end to the claims for damages made by her citizens who were refused a landing, and which was in the process of diplomatic settlement when the administration changed its mind. The continuing responsibilities to Japan which the present Hawaiian government has assumed will come to an end, and certain rights now enjoyed by Japanese in the islands will be terminated. Under these circumstances Japan has certainly the right to expect notice of the intended treaty, and a right to be consulted and heard in behalf of her people. She has the right, too, to complain of what she insists is the deception practiced by Mr. Sherman, who, she asserts, promised that hasty action should not be taken.—[Harper's Weekly.

WHAT THE TEETH CAN TELL.

"It is possible," said a well-known dentist, "for a medical man to tell more of the disposition and constitution of a person by the teeth than by any other part of the body. The first thing that an army doctor does when a man is brought up for enlistment is to look at his teeth. If they show any signs of decay, it is evident that the man's constitution is delicate, and his services as a soldier are immediately declined, even though he be in every other respect a perfect specimen of manhood. If the teeth showed but little signs of decay, the man would be eligible for English service, but for foreign service perfectly useless. Men with irregular teeth—teeth uneven and imperfect—are declined by medical men where there are arduous duties to perform. It is said to be a sign of bodily weakness.

"Another peculiarity noticeable in many persons is a spotted tooth. This is a tooth covered with dark specks, and is usually found among persons of weak intellect; it is, in fact, a sign of insanity. Large teeth show healthiness, more especially if they be regular. A set of perfect teeth is the surest sign of a good constitution.—[Answers.

NEWPORT

Transfer Express Co

Solicit consignments of Freight.
Piano Moving a Specialty.
The only express checking baggage at residence to destination.
Accessible by Telephone at any and all hours.
PRINCIPAL OFFICE, 30 Bellevue Avenue.
BRANCH OFFICES, 272 Thames Street and New York Freight Depot.

E. B. HARRINGTON,
Treasurer and General Manager.

Holden's Positive Pile Cure

NEVER FAILS. TRY IT AND MAKE LIFE WORTH THE LIVING. FOR SALE BY

ALL DRUGGISTS.

MANUFACTURED BY THE
Holden Medical Co., - Newport, R. I.
Ask for testimonials.

FOR SALE.

One T Cart, one Coupe Rockaway, one Landau, one Victoria, two Broughams.
FLEDDER BROS., 15 Beach Street.

GROCERIES.

Wild Cherry Phosphate.

Hire's Root Beer Extract.

Williams's Root Beer Extract.

Bryant's Root Beer Extract.

—AT—

The Boston Grocery,

SMITH'S BUILDING, BROADWAY,

O. F. WILCOX. Prop'r.

New Smoked Salmon.

Peckham & Manchester,
BROADWAY.

MY

Java and Mocha COFFEE,

30c. a pound,
3 1-2 pounds for $1,

Cannot be equalled.

One trial of my

FORMOSA OOLONG TEA,

45c. a pound,
2 1-2 pounds for $1,

Will secure your trade.

JAMES A. EDDY'S

Cash Grocery and Market,

250 Thames Street.

The Sanitary Protection Association,

OF NEWPORT, R. I.

The association furnishes to its members, at a nominal cost, a skilled examination of their premises to ascertain if the plumbing, drains, etc., are in good and healthy condition.

For further information apply to
MR. CREIGHTON WITHERS,
Secretary and Consulting Architect,
Telephone connection. 22 Bellevue Avenue.

Bureau for Trained Nurses.

AT 31 CLARKE STREET.

Directory at Caswell & Massey's drug stores, Thames street and Bellevue avenue, and at Downing Brothers', 42 Broadway.

Just Arrived,

ANOTHER LOT

—OF—

PURE GOLD FLOUR,

Warranted the best in the city.

Phil. Stevens,

48 and 50 Thames Street.

TRAVELERS' DIRECTORY.

1897.

Jamestown and Newport Ferry Co.

Grand Driving and Passenger Route between Narragansett Pier and Newport.

ON AND AFTER JULY 1, 1897,

STEAMER CONANICUT

Will run as follows:

LEAVE JAMESTOWN		LEAVE NEWPORT	
6 20 A. M.		6 45 A. M.	
8 00 "		8 30 "	Mail
9 00 "	Mail	9 30 "	
10 00 "		10 30 "	
11 00 "		11 30 "	
12 00 M.		12 30 P. M.	
1 00 P. M.		1 30 "	Mail
2 00 "	Mail	2 30 "	
3 00 "		3 30 "	
4 00 "		4 30 "	
5 00 "		5 30 "	
6 00 "	Mail	6 30 "	Mail
7 00 "		7 30 "	
*8 30 "		9 15 "	
SUNDAYS.			
8 10 A. M.		8 30 A. M., Mail	
9 00 "		9 30 "	
10 15 "		10 45 "	
12 30 P. M.		1 00 P. M.	
3 30 "		4 00 "	
4 30 "		5 00 "	
5 15 "	Mail.	6 15 "	
8 30 "		9 00 "	

*Touching at Fall River Line Wharf on way over.
Subject to change.

STEAMER BEAVERTAIL

Will run as follows:

LEAVE JAMESTOWN	LEAVE SAUNDERSTOWN
7 50 A. M.	8 15 A. M.
9 10 "	9 25 "
10 10 "	10 35 "
11 10 "	11 25 "
1 10 P. M.	1 25 P. M.
2 10 "	2 25 "
3 10 "	3 25 "
5 15 "	5 25 "
6 15 "	6 45 "
SUNDAYS.	
9 10 A. M.	9 35 A. M.
11 30 "	12 00 "
2 00 P. M.	2 45 P. M.
4 15 "	5 00 "
7 10 "	7 30 "

JOHN P. KOHLER, Superintendent.

Favorable arrangements made with Churches, Sunday Schools or Picnic Parties for Excursions to Jamestown and Saunderstown, where fine accommodations can be had for grounds.

Jamestown and Newport Ferry.

Steamer Conanicut, from foot of Market Sq.

Three-Mile Beautiful Sail to Jamestown.

Do you wish to see one of Uncle Sam's finest Light Houses at Beaver Tail? Go to Jamestown.

Do you wish a day's sport in fishing? Then go to Beaver Tail or the Dumplings, via Jamestown.

Would you like to visit Saunderstown or the Narragansett country and Pier? Go via Jamestown.

Omnibuses and carriages for picnic parties or rides always in waiting at Jamestown to convey you to any point on Conanicut Island or the Narragansett country, at moderate charges. Remember you can always find them at Jamestown.

Hotel service is of the best at Jamestown.

Gordon, the florist, Chandler and his boats and yachts, Garitt, the fruiterer, Luther, Jr., the messenger, Luther, Sr., the real estate man, are all at the ferry at Jamestown.

If you wish to have a good time, visit lovely Jamestown. You can go for 10 cents to Jamestown; it will cost you 10 cents to ride to the Dumplings, or if you want to ride to the West ferry 10 cents will take you across Conanicut island. There you will find steamer Beavertail, which will take you for a two mile sail across to Saunderstown, making in all 5 miles sail, a ride across island, all for 35 cents.

ALL ABOARD FOR JAMESTOWN.

If you are not satisfied you are hard to please.

Narragansett Pier Navigation Co's Line

BETWEEN

NEWPORT

AND

NARRAGANSETT PIER,

Will commence its regular trips TUESDAY, June 29, 1897, with the new

Steamer "Mudsuea."

Leave Commercial Wharf, Newport, week days, 7:45 and 10:30 A. M.; 1:45 and 6:00 P. M.

Leave Narragansett Pier, 9:00 and 11:45 A. M.; 3:00 and 6:10 P. M. (Subject to change).

Regular fare 50c. Excursion Tickets 75c.

No excursion tickets sold on the boat.

Cattle not taken without special agreement.

This staunch and ABSOLUTELY SAFE STEAMER has three water-tight compartments, a non-explosive boiler, and is fully equipped throughout. This line affords a very delightful sail between the two most popular watering places in the country—NARRAGANSETT PIER AND NEWPORT.

D. T. CARR, Manager.

For Block Island.

Steamer Geo. W. Danielson, Captain Conley, will leave Commercial wharf daily (Sundays excepted) at 1:30 P. M. Returning, leave Block Island at 7 A. M., weather permitting.

OCEAN STEAMSHIPS.

BOSTON & PHILADELPHIA STEAMSHIP CO.,

FROM

Fall River to Philadelphia Direct

Every Wednesday and Saturday

At 6 P. M., connecting at Philadelphia with all rail and water lines to the south and west. Close connection made with all points on the N. Y., N. H. Railroad & H. R. R.

Quick Despatch. Prompt Delivery.

Mark goods WINSOR LINE.

For rates and other information apply to
J. H. JORDAN, Agent N. Y., N. H. & H. R. R.
or to H. J. Jernegan, Agent
Derrick Wharf, Fall River.
E. B. SAMPSON, Gen'l Manager, Boston, Mass.

TRAVELERS' DIRECTORY.

Providence, Fall River & Newport Steamboat Co.

On and after June 27, leave Newport for

PROVIDENCE

Week days, 7:45 and 11:30 A. M. and 5 P. M. Returning, leave Providence week days, 9 A. M., 2 and 5 P. M.

Sundays, leave Newport 8 and 11:30 A. M. and 5 P. M.; leave Providence, 10 A. M., 2:40 and 8 P. M.

The first A. M. boat from Newport and last P. M. boat from Providence to Newport stops at Prudence and Conanicut Park.

Excursion Tickets, 60 cents.

FAVORITE OBSERVATION STEAMER,

MOUNT HOPE,

Will leave Commercial wharf, Newport, daily for

Block Island,

Week days, 10:45 A. M.; Sundays, 11:45 A. M. Returning, leave the island 3 P. M. daily.

Excursion Tickets, 75 cents.

Leave Newport for Fall River at 6 P. M., daily, except Sundays; connecting at Fall River with electric cars for Taunton and New Bedford.

Large and small steamers to charter for day and evening parties during the summer season 1897 on application to

R. BUFFUM, Supt. Transportation.
ARTHUR H. WATSON, President and Gen'l Manager.

FALL RIVER LINE.

For New York the South and West.

Steamers PRISCILLA and PURITAN in commission. An orchestra on each.

Leave Newport, week days and Sundays at 9:15 P. M. Due New York 7:00 A. M.

Returning from New York, steamers leave Pier 18, N. R., foot of Murray St., week days and Sundays at 5:30 P. M. Eastward steamers touch at Newport every morning, remaining there until 3:45 before proceeding to Fall River.

For tickets and staterooms apply at New York and Boston Despatch Express office, 272 Thames street, J. L. Greene, Ticket Agent.

GEO. L. CONNOR, Passenger Traffic Manager.
O. H. TAYLOR, General Passenger Agent.
J. H. JORDAN, Agent, Newport, R. I.

NEW YORK, NEW HAVEN & HARTFORD RAILROAD.

Old Colony System

Time tables showing local and through train service between all stations may be obtained at all ticket offices of this company.

On and after Sunday, June 20, 1897, trains will leave Newport for Boston, Park square, week days, 7:00, 8:20, 9:00, 11:00 a. m.; 1:00, 3:00, 5:00, 10:15 p. m. Return, 6:15, 8:15, 10:15 a. m.; 12:15, 2:15, 3:45, 4:15, a6:00, 6:15 p. m. MIDDLETOWN and PORTSMOUTH, 7:00, 9:00, 11:00, a. m.; 1:00, 3:00, 5:00, 10:15 p. m. PORTSMOUTH GROVE (flag stop), 7:00, 9:00, 11:00, a. m.; 1:00, 3:00, 5:00 p. m. BRISTOL FERRY, TIVERTON, FALL RIVER and TAUNTON, 7:00, 8:20, 9:00, 11:00, a. m.; 1:00, 3:00, 5:00, 10:15 p. m. MIDDLEBORO, 8:20, 9:00, 11:00, a. m.; 1:00, 3:00, 5:00 p. m. HYANNIS, 8:20, 11:00 a. m.; 1:00, 3:00 p. m. PROVINCETOWN, c11:00 a. m.; 1:00 p. m. PLYMOUTH, 8:20, 9:00, 11:00 a. m.; 1:00, 3:00 p. m. NEW BEDFORD, 8:20, 9:00, 11:00 a. m.; 1:00, 3:00, 5:00 p. m. FITCHBURG, and Stations on Northern Division, 8:20, 11:00 a. m.; 5:00 p. m. LOWELL, 11:00 a. m.; 3:00 p. m. COTTAGE CITY, 8:20, 11:00 a. m.; 3:00 p. m. NANTUCKET, 11:00 a. m. WOONSOCKET, BLACKSTONE and WORCESTER, 8:20 a. m.; 3:00, 5:00 p. m. PROVIDENCE 7:00, 8:20, 9:00, 11:00 a. m.; 1:00, 3:00, 5:00 p. m. Return 7:30, 9:30, 11:30, a. m.; 1:30, 3:30, 4:30, 5:30, a6:30 p. m.

SUNDAYS for Boston d7:00, 11:00 a. m.; 3:00, 5:00 p. m. Return 6:20, 8:15 a. m.; 12:15, d1:30, a6:00 p. m. For Providence 7:00, 11:00 a. m.; 3:00, 5:00 p. m. Return 7:30, 9:30 a. m.; 1:30, 5:30, a6:30 p. m. For WOONSOCKET, BLACKSTONE and WORCESTER, 3:00, e5:00 p. m. For MIDDLETOWN, PORTSMOUTH GROVE, PORTSMOUTH, BRISTOL FERRY, TIVERTON, FALL RIVER, SOMERSET, DIGHTON, NORTH DIGHTON, WEIR VILLAGE and TAUNTON, 7:00, 11:00 a. m.; 3:00, 5:00 p. m. NEW BEDFORD, 7:00, 11:00 a. m.; 5:00 p. m.

a Boat from Fall River.
b Leaves from Fall River Line Wharf. No tickets sold at wharf.
c Saturday only.
d Kneeland St. Station.
e Blackstone and Woonsocket only.

A. C. KENDALL, Gen'l Pass. Agent, Boston.
E. G. ALLEN, Gen'l Supt., Boston.
J. H. JORDAN, Agent, Newport, R. I.

Jamestown Annex Line.

On and after July 1, 1897,

Steamer Sylvan Shore

Will run as follows:

LEAVE JAMESTOWN.	LEAVE NEWPORT.
6:30 A. M.	7:00 A. M.
8:10 "	9:00 "
9:30 "	10:00 "
10:50 "	11:35 "
12:45 P. M.	1:15 P. M.
2:30 "	3:10 "
3:40 "	4:10 "
4:45 "	5:20 "
6:20 "	7:20 "
*8:35 "	*9:30 "
SUNDAYS.	
11:15 A. M.	12:15 P. M.
2:30 P. M.	3:00 "
4:30 "	5:00 "
*8:35 "	*9:30 "

* To and from Long Wharf, Newport, connecting with Fall River Line Boats for New York and Steamboat trains from Boston, Providence and Fall River.

All other trips are made to and from Commercial wharf, Newport, and connect with boats and trains to and from all points North, East, South and West.

A. C. KNOWLES, General Manager.

Newport & Wickford Railroad and Steamboat Co.

"The Wickford Route." June 20, 1897.

LEAVE	A M	A M	P M	P M	P M	P M
Newport,	7 05	10 00	1 21	4 10	*7 35	*11 15
Providence, arr.,	8 20	11 50	3 18	5 55	9 51	....
Boston, "	10 15	1 15	4 25	7 00	11 00	....
New York, "	1 50	4 30	6 57	11 00	B	6 55
	P M	P M	P M	P M	P M	A M
LEAVE	Night	A M	A M	A M	P M	P M
New York,	*12 00	....	5 00	10 00	1 02	5 00
Boston,	12 00	....	10 00	1 00	3 45	7 00
Providence,	1 28	7 40	11 13	2 07	4 10	8 47
Newport, arr.,	6 35	9 40	1 00	4 00	6 44	10 35
	A M	A M	P M	P M	P M	P M

*Daily.

B Washington Express due Harlem River Station, N. Y., 2:15 A. M.; Philadelphia, 6:42 A. M.; Baltimore, 9:37 A. M.; Washington, 10:42 A. M.

**Through train between Wickford Junction, Philadelphia, Baltimore and Washington without change.

For tickets and drawing room chairs apply on steamer General, Commercial wharf, or at the Transfer Co.'s office, 30 Bellevue avenue.

C. H. COFFIN, Agent, Newport.

Muenchinger-King Cottage

NEWPORT, R. I.

Families or private parties, transient or permanent, accommodated at the above cottage, opposite Newport Reading Room.
BELLEVUE AVENUE.

KINSLERS' HOTEL,
10 BELLEVUE AVENUE,
Open all the Year.

NASON COTTAGE,
25 MILL STREET. Open all the year round. Permanent or Transient Board, First Class, Reasonable Rates. GEO. NASON, Proprietor.

THE HALCYON,
North Side of Dresser Street,
Entirely new house, open for the first season. Strictly first class.
F. T. LECLERCQ, Owner and Manager.

HENRY BIESEL & SONS, Saddle, Harness and Trunk Makers,

HORSE AND STABLE SUPPLIES.
REPAIRING.
256 & 258 Thames Street

I have the largest assortment of the best of all Refrigerators,

THE EDDY.

Also the largest variety and stock of

KITCHEN UTENSILS

And the latest and best

LACE CURTAIN STRETCHERS

In Newport.

WM. K. COVELL.

PHOTOGRAPHS,

10 CENTS EACH.

PHOTOGRAPHS
OF EVERY PLACE IN NEWPORT.

PHOTOGRAPHS
ON BEVELED GLASS.

PHOTOGRAPHS
UNMOUNTED.

PHOTOGRAPHS
ON GLASS PAPER WEIGHTS.

Photo Mailing Envelopes, any size. Call at 69 Mill street and look them over.

Try our Blotting Paper.

Scranton Coal.

75c. less than red ash and fully as good.

ABRAM ALMY,
173 THAMES STREET.

HOTHOUSE NECTARINES

AND GREEN FIGS,
Georgia Peaches, Musk Melons and Grape Fruit.
CARRY BROS., 257 & 259 Thames St.

SHINGLES to Close Lots.

Shaved Cedar, Pine,
Red Wood, Cypress,
Sawed Cedar.

CASH PRICES LOW.

Hammett's Lumber Yard,
321 THAMES STREET.

Queen's Jubilee Cups.

CALL AND SEE THEM.

The number is artistically decorated in ten colors, in pen-line stamp. It is almost indestructible, the base being of metal.

Besides a portrait of Queen Victoria, there are a picture of Windsor Castle, a representation of the crown, a device with heraldic mottoes and the dates 1837 and 1897.

These cups being limited in number will prove valuable souvenirs. We are offering our last lot at a very low figure.

HERRMANN'S, 219 Thames St.

PIANOS.

Steinway, Gabler,
Weber, Hardman,

In GRAND and UPRIGHTS.

For Sale, or Rent

By month or season. Largest and finest stock ever shown in Newport.

Piano Tuning.

J. H. BARNEY, JR., & CO,
Rep. M. Steinert & Sons Co.,
154 Thames St. Opposite Boston Store.

AN EXCELLENT

CLARET

Per gallon,	$ .75
Doz. large bottles,	3.00
24 pint bottles,	4.00

Brut Ginger Ale, per doz., $1.
Brut Sarsaparilla, per doz., $1.

This ginger ale and sarsaparilla is a recent novelty, as it is perfectly dry.

F. P. GARRETTSON & CO,
16 & 20 Washington Square.

"Cornelius."

Schooner Cornelius is in with a cargo of

"OLD CO.'S LEHIGH"

Coal in excellent shape. This coal is almost impossible to procure, prices are advancing. We should advise all users of Lehigh coal to buy now, and to obtain OLD COMPANY'S give your orders to

PERRY BROTHERS.

READY FOR CAMP.

Plans for the Annual Tour of Duty of the State Militia.

[Special dispatch to the News.]

PROVIDENCE, July 9.—Everything is now in readiness for the encampment of the Rhode Island militia at Quonset Point, which will begin next Monday and will continue throughout that week, covering six days. The camp will not bear the name this year of any distinguished citizen of the state, as was formerly the custom, but will be designated as "Camp of Rhode Island Militia."

This year the camp will be staked out in advance, and the tents will be ready for delivery to the companies on their arrival at the grounds, but each company will be required to erect its own covering. The troops will wear the campaign uniform, in accordance with the custom inaugurated last year, and dress uniforms will not be taken to camp. No men will be allowed to attend who had not enlisted before the first of June. The usual sum of $1 will be paid for the subsistence of each man, and fifty cents for the feed of a horse. Each organization will make its own arrangements for subsistence, bills of fare being submitted to the adjutant general for approval. The routine of duty will extend daily from the first call at 5:50 a. m. to taps at 11 p. m.

The first organization to start for the camp will be the Machine Gun Battery, which will move from this city at 8 o'clock tomorrow morning, and will make a march through Massachusetts and Rhode Island before going to camp, covering about fifty-five miles and occupying two days and two nights. The route will be through East Providence, Warren and Fall River, the first stop for the night being at North Tiverton, a distance of twenty-three miles from this city. The camp will be made on land of Senator J. R. Hicks, about five hundred yards from the main road. Sunday morning the battery will cross the Tiverton bridge to the island of Rhode Island and march to Newport, where dinner will be eaten. At 1 o'clock the command, with the four guns and caissons, will be taken across the ferry to Jamestown, and then march across the island of Conanicut to the West ferry, and then will again be taken by ferry to Saunderstown. There the second night camp will be made, at the top of a hill at Hopkins Heights. The march Monday morning will be over the eleven miles remaining between Saunderstown and Wickford, and the battery will reach camp shortly before noon Monday.

The second command to start will be Battery A, Light Artillery, which will make a route march to camp Sunday. Monday morning early the First Battalion Cavalry will start on a route march to camp, and will arrive there by 10:30 A. M. The infantry company from Woonsocket will leave that city for Providence by train at 7:55 A. M., and the infantry companies from Pawtucket will leave by train for this city at 8:25 A. M. These with the Providence infantry companies will take steamer Day Star from this city at 9 A. M. The Westerly company will take cars at 7:31 A. M. for Wickford, and thence will go to camp on steamer Wyoma. The Wakefield company will start by train at 7:50, and will join the Westerly company on steamer Wyoma at Wickford. The Bristol company will take steamer Corsair at 7 A. M. This steamer will then proceed to Newport, and take on board the Newport company at 8:40 A. M. Then it will proceed to Fort Adams and take on the United States troops that are to be at the camp, and then steam away for the camp-ground. At the breaking of the camp next Saturday the troops will return by the routes by which they came, the Wakefield and Westerly companies leaving at 3 P. M., the Bristol and Newport companies at 3:30 P. M. and the Providence, Pawtucket and Woonsocket companies at 4 P. M. The cavalry and batteries will leave at any time after noon.

Upon its arrival in camp Monday, Battery A, Light Artillery, will fire the national salute of twenty-one guns, and at the first gun the flag will be hoisted. The morning gun will be fired each day at the first note of reveille, and the evening gun at the first note of retreat.

Each command while in camp will be instructed in special field drill by First Lieutenant Charles W. Abbot, Jr., Twelfth Infantry, U. S. A., United States inspecting officer, the Second Regiment of Infantry Tuesday afternoon and the First Regiment of Infantry Wednesday afternoon. The dates for the other commands have not yet been arranged. The brigade in heavy marching order will be reviewed by His Excellency, the Commander-in-Chief, Friday, at 3 P. M.

Company commanders will parade their commands in the company streets the last thing before breaking camp next Saturday, and inspect all the state equipments, that any shortage may be reported immediately. This order is expected to prevent much loss which has heretofore occurred.

In addition to the special instruction by Lieutenant Abbot, Captain Murray of Brown University and the Fourth United States Cavalry will drill the cavalry battalion, and Captain Weatherspoon of the Rhode Island College of Agriculture and Mechanic Arts and the Twelfth United States Infantry will drill the infantry regiments during the week.

It is probable that the Second Regiment will make a reconnaissance in force on one of the days in camp. The present plan is to go out on the road to Wickford and there act as the advance guard of a larger force, moving on the bridge and mill on the road about two miles from camp. This will be somewhat of a novelty. There will also be a drill in the street riot tactics during the week, but little in the extended order drill, as the tactics are undergoing revision.

Altogether a week of much profit to the state militia is anticipated by officers and men.

THE FLEET WILL BE HERE.

Fete Committee's Invitation to the North Atlantic Squadron Accepted.

Interest in the harbor fete and illumination is steadily increasing as the day approaches, and the less than three weeks left before the fifth of August will be busy ones for those who have the arrangements in hand. The finance committee is meeting with good success in the collection of funds, and the prospects are that the celebration will be better even than the two that have preceded it.

This morning Mr. F. P. Garrettson, secretary of the general committee, received a letter from Rear Admiral Montgomery Sicard, commanding the North Atlantic squadron, officially accepting the committee's invitation to be present, saying that the squadron will be here, and that he and the officers of the several vessels will be glad to participate. Mr. Garrettson has also received a letter from Governor Elisha Dyer, promising to be here. Hon. John D. Long, Secretary of the Navy, has sent a letter regretting his inability to be present, and wishing the committee every success.

The suggestion that there might be a parade during the afternoon of August 5 has been received with great favor by the local naval and military companies, and Colonel A. A. Barker of the Newport Artillery is very desirous that the suggestion shall be carried into effect. It is hoped by those who are interested in the parade that it will include the sailors and marines from the ships of the squadron, the foot and light batteries from Fort Adams, the naval apprentices from the Training Station, the Newport Artillery, Company B and the Naval Reserves.

The day is likely to be a busy one. In the morning there will be a boat race for the cup offered by Mr. O. H. P. Belmont and a ball game between the Newports and New Bedfords at Freebody Park; a ball game between the Newports and Fall Rivers will take place in the afternoon, also the proposed parade, and in the evening the crowning event, the harbor fete and illumination.

LOCAL BRIEFS.

—Miss T. Hitchcock gave a luncheon yesterday.

—Mrs. P. C. Perkins of Boston, who has rented her cottage, is in town.

—Professor and Mrs. Alonzo Williams of Providence are at the Ocean House.

—Miss Elizabeth Schermerhorn, daughter of Rev. M. K. Schermerhorn, is visiting Mrs. W. S. Sherman on Kay street.

—Mr. and Mrs. John Jacob Astor, who are still at Rhinebeck, are making up a party and going on a fishing trip on Mr. Astor's steam yacht Nourmahal.

—Among the cottagers entertaining at dinner last night were Miss Lyman, Mrs. R. P. Carroll, Mrs. A. Cass Canfield and Mrs. W. S. Wells. Mrs. H. M. Brooks gave a luncheon.

—Arrivals at the Perry House include F. H. Du Mont, New York; W. H. Phillips, Syracuse; J. V. Wolf, Oneida, N. Y.; V. M. Bowen, Harold V. Brown, Grace Bicknell, C. H. Carpenter, Providence; C. L. Turner and wife, Chicago.

—On board the Campania, which arrived in New York yesterday, were Mrs. John Carter Brown and Messrs John Nicholas and Harold Brown. Mr. J. N. Brown's steam yacht Ballymena arrived here yesterday, and the families are expected from New York today.

—Steam yachts Ballymena, Elsa, Nina and Sybilla; sloops Bonny Kate, Minerva and Gavelin and launch Spartan arrived yesterday, and steam yachts Josephine and Pédelum sailed. The other yachts in port are steamers Sultana, Formosa and Hiawatha, yawl Monticello and cutter Zigzagger.

—Late arrivals at The New Cliff are: Mrs. A. Matler and Miss Matler, Providence; Mr. Theodore P. Vail, New York; Mrs. L. R. Thomas and Miss Thomas, Washington, and Dr. M. Kelly, Fall River. Miss Eustis of Washington and Miss Lydia Eustis of Paris have arrived for the season.

GARDEN PARTY AT CLOYNE HOUSE.

Cloyne House, the residence of Dr. O. W. Huntington at the end of Third street, will be the scene next Thursday of a jubilee garden party for the benefit of the Zabriskie Memorial Church. The grounds, as shown by the sale there for the same purpose last year, afford an excellent place for a garden party, and a number of new features will be introduced this year to make the entertainment still more attractive, a cycle parade for children being among the novelties.

PORTSMOUTH.

[Regular correspondence of the News.]

News has been received by relatives here of the death of William Little of Little Compton. He was grandson of Edmund and Martha Albro, the latter being sister of Mrs. Joseph Anthony.

The Portsmouth camp-meeting will begin July 23.

Mrs. Jordan of Newport was guest of her daughter, Mrs. William J. Elliott, Friday.

Mrs. Georgia Wright, a native of this town, daughter of Rev. George Chevers, for a number of years rector of St. Paul's, and who has been a member of the family of the late Rev. Benjamin H. Chase for more than fifteen years, has moved to Mansfield, Mass., where she intends to keep house and have her two children with her. She had been a member of the Sunday school and choir of Christ Church, Swansea, for eleven years, and very active in parish work. In appreciation of this, she was presented with a dozen solid silver teaspoons engraved with the letter [illegible]

A large bicycle party, consisting of men and women riders from Tiverton, is making arrangements to hold a picnic between here and Newport.

STATE OF OHIO, CITY OF TOLEDO, } ss.
LUCAS COUNTY.

Frank J. Cheney makes oath that he is the senior partner of the firm of F. J. Cheney & Co., doing business in the City of Toledo, County and State aforesaid, and that said firm will pay the sum of ONE HUNDRED DOLLARS for each and every case of Catarrh that cannot be cured by the use of Hall's Catarrh Cure.

FRANK J. CHENEY.

Sworn to before me and subscribed in my presence, this 6th day of December, A. D. 1886.

SEAL. A. W. GLEASON, Notary Public.

Hall's Catarrh Cure is taken internally and acts directly on the blood and mucous surfaces of the system. Send for testimonials, free.

F. J. CHENEY & CO., Toledo, O.

Sold by Druggists, 75c.

SMALL-BOAT SAILING.

Races of the Thirty-Footers and Yale Half-Raters to Begin.

In a day or two there will begin in the harbor the second season of small boat sailing under the auspices of summer residents, and it is expected that it will be the longest on record. Not only will there be the 30-footers, which made their initial appearance last year, but also races by the Yale fleet, or several of them. These boats are owned by younger members of the summer colony, all students at Yale College. These boats, which at Yale are called half-raters, are really to a class of their own, being 21 feet 6 inches over all, and 15 feet on the water line. They have a sail area of 325 square feet, and are queer-looking craft. In sailing them the crew have to lie down on the deck, there being no cockpit. They do not possess the beautiful lines of the 30-footers, being made merely to knock about in. It is very likely that the races of both classes will be held on the same days, starting from separate guns, the starting point being Brenton's cove.

The names of the 30-footers and their owners are as follows: Vaquero III, Herman B. Duryea; Asahi, Bayard Thayer; Hera, Ralph N. Ellis; Puck, Edwin D. Morgan; Esperanza, A. S. Van Winkle, Dorothy II, Harry Payne Whitney; Vesta, Cornelius Vanderbilt, Jr.; Carolina, Pemberton Jones; Wawa, James Stillman; Raccoon, Theo. Hostetter; Musme, James McDonough.

The Yale "half-raters" include the Head, Harry O. Havemeyer, Jr.; Trio, Fred C. Havemeyer; Whist, Ernest Howe; Yeth, H. Roger Winthrop; Geisha, W. G. Lowe, Jr.; Hoot Mon, E. C. Perkins.

Of these, the Dorothy has been here for some time; the Vaquero III, Wawa and Hera arrived today from the west, where they have been racing; the Hera has gone to Bristol and will at once return; the Puck has been put in commission at Bristol and will probably come here today, and the Vesta is expected today. Of the Yale boats, the Head, Trio, Yeth and Geisha are here.

MUSIC AT THE CENTRAL BAPTIST.

At the Central Baptist Church tomorrow morning the musical program will be as follows:

Organ prelude, Pastorale from the organ suite op. 25, Arthur Foote
Anthem, "Gloria in Excelsis in B flat," George E. Whiting
Gloria Tibi, Tallis
"With Prayer and Supplication," Mrs. H. H. A. Beach
Offertory Solo, "Angel Hosts Descending," from "Music of Life," Gounod
Mrs. Pray.
Organ postlude, Andante con moto, op. 16, No. 1, Guilmant

In the evening the following program will be given:

Organ prelude, Andante from pianoforte sonata in A major, op. 120, F. Schubert
Anthem, "God Is a Spirit," from "The Woman of Samaria," W. Sterndale Bennett
Gloria Patri in E flat, Dorman
"Tarry With Me, O My Saviour," Nicolai
Mrs. Pray and Mr. Hodson.
Organ postlude, "The Papal Hymnus," Liszt

Mrs. T. W. Freeborne, organist and director. Quartet, Mrs. W. I. Pray, Mrs. W. Black, N. T. Hodson, H. M. Spooner.

NO FURTHER REDUCTION IN PRICES OF BICYCLES EXPECTED.

Mr. R. Lindsay Coleman, ex-president of the National Cycle Board of Trade, and president of the Western Wheel Works, in speaking on the subject of the recent cut in prices for bicycles, says: "In establishing our prices in 1892, we were fully cognizant of the trade conditions as then existing, and we determined to meet the popular demand for a high-grade wheel at an honest and reasonable price. Our announcement that we had established our price at $75 was met by the statement of other manufacturers that a strictly high-grade wheel could not be made and sold at so low a figure. We expressed the opinion at that time that within five years other high-grade makers would fully realize their error in endeavoring to maintain a fictitious value on their product, and that the prices that we had fixed would within that time become the standard price for other high-grade wheels.

"If a bicycle is worth its list price in January, it is worth that same price in July, *per contra*. If a so-called $100 wheel is worth but $75 in July, it is certainly worth no more in January. Fictitious values can no more be upheld for any length of time in the case of bicycles than stocks and bonds. The old adage that 'water must seek its level' is peculiarly true of bicycle prices.

"The secret of the success of the Western Wheel Works is that we have dealt honestly with the public, have stood fearlessly by our pledges in establishing a fair fixed price on our wheels, and it is due to the further fact that we go one step further than other manufacturers, in that we not only guarantee our wheels, but we guarantee our prices as well, and the purchaser of a Crescent in February has the satisfaction of knowing that his neighbor, who purchased a Crescent in July, paid the same price as he did.

"I do not anticipate that a still further reduction in the price of wheels will be made next year, and I believe that when the announcement of '96 prices is made, my prediction of 1892 will be fulfilled that the Crescent price will have become the standard high-grade price."

DEPARTURE OF THE DUPONT.

Naval Constructor Hanscomb of the inspection board was in town yesterday, looking at the Dupont out of water, at Crowley's yard. The painting of the torpedo boat was finished yesterday afternoon, and at 5 o'clock she was floated and at once started for Bristol, under one boiler. The boat seemed down by the stern as she passed through the harbor, and as she went up the bay a stern view made her look as though her stern was trying to drop into the water, but it was not. The official speed trial of the Dupont will, it is now announced, be held Tuesday over the twelve-mile course in the west bay.

Royal makes the food pure, wholesome and delicious.

ROYAL BAKING POWDER

ROYAL BAKING POWDER CO., NEW YORK.

Celebrated for its great leavening strength and healthfulness. Assures the food against alum and all forms of adulteration common to the cheap brands.
ROYAL BAKING POWDER CO., NEW YORK.

Something New!

FOOTBALL TOBACCO BOXES.
Harvard,
Yale,
Princeton.

ERASTUS P. ALLAN,
131 and 133 Thames Street.

COAL, WOOD,

Kindlings, Water.

HEIRS OF GEO. BOWEN,
Wm. H. Boone, Agent.
Telephone connection.

Fancy Gift Edge Northern Creamery Butter,

21c. a lb., 5 lbs. for $1.

AT THE

New York Butter and Grocery House,
149 & 151 THAMES STREET.
E. A. DILL, Proprietor.

AUCTION SALES.

By T. W. Freeborne & Co.

AUCTION SALE
TUESDAY, July 13, at 10 A. M.,
AT 103 THAMES STREET,

Large Lot of New Furniture,

Consisting of Chamber Suits, Parlor Suits, Iron Beds, Tables, Chairs, etc. Also Mattresses and Springs.
Inspection on Monday.

Low Prices!

I have a large number of workmen and but little for them to do at present, and can therefore build your house very cheap just now.

Bring your plans in and I will make the price right; my work will please you.

R. W. CURRY, Builder,
113 SPRING STREET.

GRANDE MAISON de BLANC,

6 Boulevard des Capucines, PARIS

Table and bed linens woven by hand on our own looms, handkerchiefs, curtains, blankets, etc., etc., etc.

TROSSEAUX.

WE CAUTION our clients that we have NO HOUSE OR AGENT IN AMERICA and beg of them to write us directly for their orders.

J. LOUVET & SES FILS,
Proprietaries.
O. BOYER, Manager.

Our Crockery Department.

We mean at all times to keep something worth looking for in this department, and at this time we call your attention to our

REFRIGERATOR PITCHER,

Extra thick, that holds the cold and covers the milk; lids flat top, convenient as supports to other dishes. It is finely decorated and we sell it for 25c. Every home wants one.

12 TUMBLERS for 20c.

SPECIAL LINE OF

Green Decorated China,

NEW DESIGNS.

China Tea Set for $7.50, a Bargain.

Lamps and Supplies.

WINDOW SHADES

FOR 25c. AND UP.

Complete Screen Door for 85c.

A FULL LINE OF

Hammocks and Piazza Shades

—AT—

The Geo. A. Weaver Co.
19, 21 & 23 Broadway.

MRS. N. KNUTSON'S

Employment Office,

At 541 Spring street, corner of Narragansett avenue, is under first class management. Every unemployed servant worth having is sure to be registered at this agency, as all the prominent families are supplied with help from this place.

NEW BOOKS.

New and Good Books.

UNCLE BURNAC, by A. Conan Doyle.
SUSAN'S ESCORT AND OTHERS, by Edward Everett Hale.
MR. PETERS, by Ricardo Stephens.
"BOBBO," AND OTHER FANCIES, by Thomas Wharton.
"HELL FER SARTAIN," AND OTHER STORIES, by John Fox, Jr.
SOLDIERS OF FORTUNE, by Richard Harding Davis.
EQUALITY, by Edward Bellamy.
GUAVAS THE TINNER, by S. Baring Gould.
MARIETTA'S MARRIAGE, by W. E. Norris.
DEAR PAUSTINA, by Rhoda Broughton.

Chas E. Hammett, Jr.

JUST PUBLISHED.

THE MARTIAN,

BY George du Maurier

A HISTORY OF OUR OWN TIMES, from 1880 to the Diamond Jubilee, by Justin McCarthy, M. P.
BOBBO AND OTHER FANCIES, by Thomas Wharton.
MR. PETERS, by Ricardo Stephens.
AMERICA AND THE AMERICANS, a new paper edition, price 50 cents.

GEORGE H. CARR,
172 THAMES STREET.

JUBILEE NUMBER

—OF—

New York Times,

SUNDAY, JULY 4,

Will contain forty large official photographs of the great queen's jubilee procession. Price 10c.

—AT—

CLARKE'S
PEOPLE'S LIBRARY BUILDING,
and WASHINGTON SQUARE.

CARRIAGES.

I have a large variety of second-hand carriages and harnesses, which I must sell to make room to new carriages, which are constantly arriving.

I am now showing a fine line of new

Harnesses, Robes, Whips, etc.

And all the latest styles in

Traps, Runabouts, Surreys, etc.

GIVE ME A CALL.

EDWARD G. HAYWARD,
(Successor to Hayward Bros.)
17 & 19 Downing Street.
Carriages and Harnesses stored.

PINARD.

PINARD COTTAGES.

NARRAGANSETT AVENUE,
ANNADALE ROAD AND WARD AVENUE.

JOHN A. PINARD,
Owner and Proprietor.

Office: Ward Avenue.
Cayetano Pinard, Manager.

Dyspepsia Heartburn, Gastritis and all Stomach Disorders positively cured. Grover Graham's Dyspepsia Remedy is a specific. One dose removes all distress, and a permanent cure of the most chronic and severe cases is guaranteed. Do not suffer! A 50 cent bottle will convince the most skeptical.
AGENT, GEORGE A. WOOD, DRUGGIST.

Electric Designs

FOR

FETE ILLUMINATION,

August 5, 1897.

PLACE YOUR ORDER EARLY

Newport Illuminating Co.
449 to 455 THAMES ST.

LAPPIN'S.

Lot Ladies' Shirt Waists formerly 75c., all colors and sizes, 50c.

Lot Ladies' Shirt Waists soft collars, sizes 32 to 44 25c.

Lot Boys' Shirt Waists large sailor collars, sizes 3 to 8 years, 25c.

Lot Gingham Aprons and Dresses, sizes 1 to 5 years, 25c.

Lot Wrappers, all sizes, in light and dark colors, 69c.

Lot Gingham Aprons good size, 3 for 25c.

Lot Children's Dresses sizes 4 to 14 years, 50c.

Just received, a new line of Shirt Waists, in green, blue, pink and garnet, very pretty designs, 75c.

—AT—

M. B. LAPPIN'S

145 THAMES STREET.

AGENT FOR DYEING AND CLEANSING